

CRIME
IN
SOUTH
CAROLINA
2018

Compiled and presented as a collaborative project between the South Carolina Law Enforcement Division and the South Carolina Department of Public Safety.

INTRODUCTION

The 2018 edition of *Crime in South Carolina* contains general information about crime trends, provides crime data at the county level for the most recent year available, and provides descriptive information about criminality. This publication intends to provide statistical information about crime in the state simply and straightforwardly so that it can better inform policymakers, criminal justice practitioners, and researchers, as well as the public.

The information presented in the tables, graphs, and charts in this publication indicate volume, fluctuation, and distribution of crime in South Carolina based on incident reports submitted to the State Law Enforcement Division (SLED) by state and local law enforcement agencies. These reports are edited and reviewed, corrected as needed, and compiled to form the basis of the information presented in this report. It is important to note that the information contained in this report is only as complete as the information submitted to SLED. Accordingly, unreported crimes are not included.

Additionally, edits, updates, and corrections are made over two years to provide agencies with the maximum window of opportunity to report as thoroughly and accurately as possible. As a result, rates and totals from a specific year can vary from previously published totals for that same year. The data used for this report were current as of September 19, 2019. Any data published here concerning figures for prior years supersede those published in previous reports. The sum of categories for some tables, charts, or graphs may not total 100% due to rounding. The percent change in the rate per 10,000 inhabitants (or juveniles) is calculated from unrounded rates that are not displayed in the tables.

A great deal of thanks and appreciation is due to the sheriffs, chiefs of police, state and local law enforcement officers, as well as the administrative staff, whose hard work gathering, reviewing, and submitting crime and arrest data to the South Carolina Uniform Crime Reporting Program, made the publication of this report possible. The report itself is the product of a collaborative relationship between the SLED Uniform Crime Reporting Program and the South Carolina Statistical Analysis Center located within the South Carolina Department of Public Safety's Office of Highway Safety and Justice Programs.

TRANSITION TO INCIDENT-BASED REPORTING

In 1991, South Carolina became one of the first states in the country to implement an incident-based reporting (IBR) system certified by the Federal Bureau of Investigation (FBI). This new system expanded on the previous Summary Reporting System (SRS) by requiring a higher degree of detail in reporting. Whereas the SRS collected only eight Part I crimes (murder, rape, robbery, aggravated assault, burglary, larceny, motor vehicle theft, and arson), the South Carolina Incident-Based Reporting System (SCIBRS) currently collects in-depth data on 59 Group A offenses.

Additionally, the older Summary system allowed only the single most serious offense in an incident to be reported; any other offenses in the incident—and the information associated with them—were not collected. Initially, the SCIBRS allowed up to five separate Group A offenses to be reported in each incident, collecting data on the offense characteristics, property, victims, offenders, and arrestees associated with each crime. As of January 2017, the SCIBRS now allows the reporting of up to ten separate Group A offenses in each incident.

While enough data was being collected, using the new system to allow for historical trend reporting, SCIBRS data continued to be converted back to Summary for publication in *Crime in South Carolina*. The conversion of SCIBRS data helps facilitate the comparison with the FBI's statistical crime publications—such as *Crime in the United States*—that converts all IBR data to Summary.

Crime in South Carolina, 2018 will be the sixth edition to feature IBR data exclusively. Because of the significant differences between Summary data and SCIBRS data, any comparisons between the figures published here in *Crime in South Carolina, 2018* and those released in Summary publications such as *Crime in the United States* or editions of *Crime in South Carolina* before 2013 are strongly discouraged.

DEDICATION

This report is dedicated to all law enforcement officers—and in particular—to those who died in the line of duty serving the citizens of South Carolina. Five officers died in the line of duty in 2018:

Detective Michael R. Doty, York County Sheriff's Office, January 17, 2018

Corporal Dale S. Hallman, Saluda County Sheriff's Office, April 6, 2018

Master Deputy James L. Kirk, Jr., Lancaster County Sheriff's Office, April 24, 2018

Sergeant Terrence F. Carraway, Florence Police Department, October 3, 2018

Investigator Farrah M. Turner, Florence County Sheriff's Office, October 22, 2018

Information regarding deaths in the line of duty was furnished by the South Carolina Law Enforcement Officers Hall of Fame.

TABLE OF CONTENTS

INDEX OFFENSES	3
Violent Crime.....	6
Murder.....	9
Sexual Battery.....	13
Robbery.....	17
Aggravated Assault.....	21
Property Crime.....	25
Breaking and Entering	28
Motor Vehicle Theft	31
Larceny	34
Arson.....	37
ARRESTS	40
Violent Crime.....	45
Property Crime.....	46
Drug Law Violations.....	48
Weapons Law Violations.....	49
Simple Assault	51
Driving Under the Influence	52
Liquor Law Violations.....	54
Drunkenness.....	55
Arrests by County	57
Adult Arrestee Characteristics	69
JUVENILE ARRESTS.....	71
Violent Crime.....	74
Murder.....	75
Sexual Battery	77
Robbery.....	78
Aggravated Assault.....	80
Property Crime.....	81
Breaking and Entering	83
Motor Vehicle Theft	84
Larceny	86
Arson.....	87
Juvenile Arrestee Characteristics.....	89
FAMILY AND INTIMATE VIOLENCE.....	91
Family Violence.....	92
Intimate Violence.....	96
VIOLENCE AGAINST LAW ENFORCEMENT OFFICERS.....	100
CRIMES BY COUNTY AND REPORTING AGENCY	106

INDEX OFFENSES

The following Part I offenses – murder, sexual battery, robbery, aggravated assault, breaking and entering, motor vehicle theft, larceny, and arson – make up South Carolina’s crime index. These are typically categorized as violent (murder, sexual battery, robbery, and aggravated assault) and property (breaking and entering, motor vehicle theft, larceny, and arson) and provide necessary measures of crime. Throughout this report, crimes are usually presented either as the number of reported offenses or as the rate of offenses per 10,000 units of population. Because it takes into account population, the crime rate usually provides the most useful basis of comparison over time or among jurisdictions or other geographical groups. The formula for calculating a crime rate is as follows:

$$\text{Crime Rate} = \frac{\text{Number of Crimes}}{\text{Population}} \times 10,000$$

State and county population estimates used to calculate crime rates were acquired from the Missouri Census Data Center (<http://mcdc.missouri.edu>).

Clearance rates provide a measure of the degree to which crimes are resolved. These are calculated using the following formula:

$$\text{Clearance Rate} = \frac{\text{Number of Crimes Cleared by Arrest or Exceptional Means}}{\text{Count of Crimes Reported}}$$

SOUTH CAROLINA CRIME INDEX OFFENSE COUNTS

Year	Murder	Sexual Battery	Robbery	Agg. Assault	B&E	MV Theft	Larceny	Arson
1991	410	2,768	6,225	26,451	53,754	14,279	123,000	1,379
1992	400	2,964	6,494	27,026	51,404	14,451	118,567	1,261
1993	400	2,783	7,122	29,123	48,861	14,463	119,865	485
1994	366	2,873	7,068	29,912	48,068	15,265	126,092	814
1995	249	2,246	5,111	24,378	38,530	12,416	106,775	819
1996	348	2,642	6,425	28,673	48,325	16,707	132,149	1,031
1997	320	2,796	6,617	28,758	47,383	16,162	134,028	1,117
1998	305	2,585	6,023	27,045	45,730	16,568	129,359	963
1999	285	2,559	6,114	25,988	41,860	15,147	125,692	1,123
2000	298	2,462	6,202	25,099	40,897	16,097	126,778	1,049
2001	317	2,284	5,593	23,776	40,468	16,035	118,911	957
2002	301	2,664	5,908	26,005	44,214	17,230	125,145	749
2003	303	2,633	5,867	25,514	44,676	16,463	130,747	872
2004	279	2,549	5,526	25,796	44,377	16,413	134,714	1,165
2005	305	2,583	5,695	24,847	43,383	17,185	130,637	1,171
2006	360	2,436	5,995	25,437	43,907	17,452	129,896	1,313
2007	356	2,335	6,359	26,242	46,051	17,793	130,846	1,359
2008	312	2,233	6,574	24,352	46,817	18,415	131,062	1,119
2009	317	2,252	5,786	23,314	45,990	14,216	122,583	856
2010	265	2,229	5,001	21,535	46,678	13,737	123,544	856
2011	325	2,367	4,660	21,430	47,966	14,154	125,887	991
2012	340	2,406	4,545	19,993	45,833	13,929	125,947	847
2013	293	2,271	4,035	17,593	41,800	12,945	122,178	772
2014	327	2,237	4,010	17,437	37,134	13,260	119,463	692
2015	378	2,500	3,973	17,637	35,466	13,618	116,911	707
2016	363	2,572	4,080	18,196	33,359	14,504	116,650	681
2017	375	2,622	3,887	18,424	31,375	14,677	116,228	674
2018	393	2,634	3,581	18,502	29,856	15,356	112,287	644

SOUTH CAROLINA CRIME INDEX OFFENSE RATES

Year	Murder	Sexual Battery	Robbery	Agg. Assault	B&E	MV Theft	Larceny	Arson
1991	1.1	7.8	17.4	74.1	150.6	40.0	344.5	3.9
1992	1.1	8.2	17.9	74.6	142.0	39.9	327.5	3.5
1993	1.1	7.6	19.4	79.5	133.4	39.5	327.2	1.3
1994	1.0	7.8	19.1	80.7	129.7	41.2	340.3	2.2
1995	0.7	6.0	13.6	65.0	102.8	33.1	284.8	2.2
1996	0.9	7.0	16.9	75.5	127.3	44.0	348.1	2.7
1997	0.8	7.2	17.1	74.5	122.8	41.9	347.3	2.9
1998	0.8	6.6	15.4	69.0	116.7	42.3	330.1	2.5
1999	0.7	6.4	15.4	65.4	105.3	38.1	316.2	2.8
2000	0.7	6.1	15.4	62.4	101.6	40.0	315.0	2.6
2001	0.8	5.6	13.8	58.5	99.6	39.4	292.5	2.4
2002	0.7	6.5	14.4	63.3	107.6	41.9	304.7	1.8
2003	0.7	6.3	14.1	61.5	107.6	39.7	315.0	2.1
2004	0.7	6.1	13.1	61.3	105.4	39.0	319.9	2.8
2005	0.7	6.0	13.3	58.2	101.6	40.2	305.9	2.7
2006	0.8	5.6	13.8	58.4	100.8	40.0	298.1	3.0
2007	0.8	5.3	14.3	59.0	103.6	40.0	294.4	3.1
2008	0.7	4.9	14.5	53.8	103.4	40.7	289.4	2.5
2009	0.7	4.9	12.6	50.8	100.2	31.0	267.1	1.9
2010	0.6	4.8	10.8	46.5	100.7	29.6	266.5	1.8
2011	0.7	5.1	10.0	45.9	102.7	30.3	269.5	2.1
2012	0.7	5.1	9.6	42.4	97.2	29.5	267.0	1.8
2013	0.6	4.8	8.5	36.9	87.7	27.2	256.5	1.6
2014	0.7	4.6	8.3	36.1	77.0	27.5	247.7	1.4
2015	0.8	5.1	8.1	36.1	72.5	27.8	239.0	1.4
2016	0.7	5.2	8.2	36.7	67.3	29.3	235.3	1.4
2017	0.7	5.2	7.7	36.7	62.5	29.2	231.5	1.3
2018	0.8	5.2	7.0	36.4	58.7	30.2	220.9	1.3

South Carolina's violent crime rate decreased by 2.0% from 2017 to 2018. Since 1991 the violent crime rate decreased by 50.8%.

VIOLENT CRIME: Violent crime consists of murder, sexual battery, robbery, and aggravated assault and involves the element of personal confrontation between the victim and offender.

VIOLENT CRIME

Trend	Number of Crimes	Rate per 10,000 Inhabitants
Previous Year		
2017	25,308	50.4
2018	25,110	49.4
% Change	-0.8%	-2.0%
10 Year		
2009	31,669	69.0
2018	25,110	49.4
% Change	-20.7%	-28.4%
20 Year		
1999	34,946	87.9
2018	25,110	49.4
% Change	-28.1%	-43.8%
Overall		
1991	35,854	100.4
2018	25,110	49.4
% Change	-30.0%	-50.8%

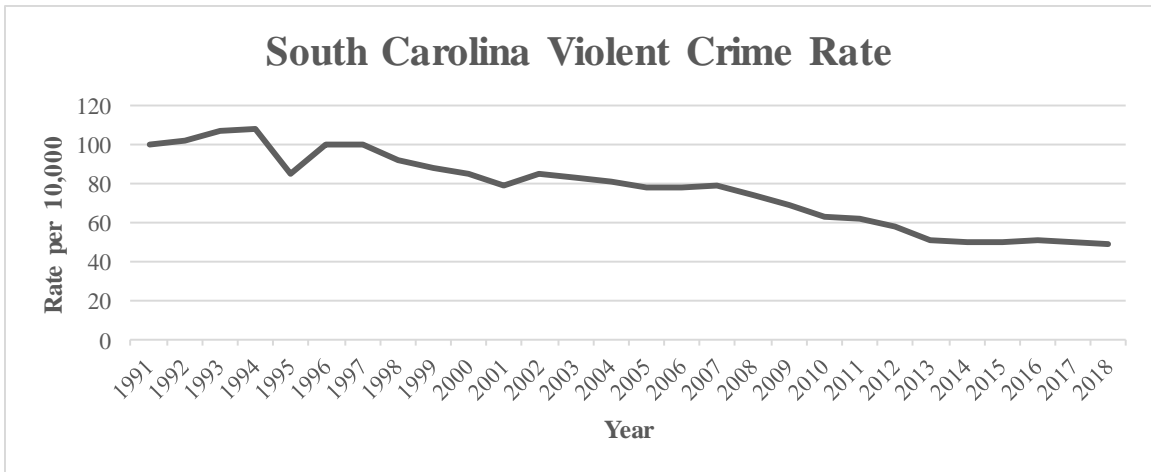

SC VIOLENT CRIME RATES

Year	Violent Crime Rate
1991	100.4
1992	101.9
1993	107.6
1994	108.5
1995	85.3
1996	100.3
1997	99.7
1998	91.7
1999	87.9
2000	84.6
2001	78.6
2002	84.9
2003	82.7
2004	81.1
2005	78.3
2006	78.5
2007	79.4
2008	73.9
2009	69.0
2010	62.6
2011	61.6
2012	57.8
2013	50.8
2014	49.8
2015	50.1
2016	50.8
2017	50.4
2018	49.4

VIOLENT CRIME BY COUNTY - 2018

County	Number	Rate	Clearance
Abbeville County	104	42.4	55.8%
Aiken County	683	40.3	43.3%
Allendale County	38	42.7	2.6%
Anderson County	955	47.6	60.0%
Bamberg County	41	28.7	53.7%
Barnwell County	162	76.7	50.6%
Beaufort County	805	42.7	57.8%
Berkeley County	634	28.7	56.8%
Calhoun County	73	50.3	74.0%
Charleston County	1,972	48.6	41.2%
Cherokee County	227	39.8	41.9%
Chester County	194	60.2	43.3%
Chesterfield County	200	43.7	40.0%
Clarendon County	163	48.4	21.5%
Colleton County	282	74.9	33.0%
Darlington County	559	83.7	40.4%
Dillon County	318	103.9	42.1%
Dorchester County	492	30.6	37.4%
Edgefield County	16	5.9	37.5%
Fairfield County	151	67.4	72.8%
Florence County	1,013	73.3	40.6%
Georgetown County	268	43.1	70.5%
Greenville County	2,342	45.5	66.7%
Greenwood County	672	95.0	43.6%
Hampton County	142	73.4	26.8%
Horry County	1,689	49.1	57.7%
Jasper County	92	31.8	42.4%
Kershaw County	222	33.8	37.8%
Lancaster County	264	27.7	84.5%
Laurens County	406	60.6	70.7%
Lee County	75	43.8	36.0%
Lexington County	1,140	38.6	47.0%
McCormick County	30	31.9	23.3%
Marion County	231	74.4	45.5%
Marlboro County	171	64.8	50.9%
Newberry County	162	42.1	66.7%
Oconee County	206	26.3	56.3%
Orangeburg County	597	68.7	34.0%
Pickens County	448	35.9	60.9%
Richland County	3,174	76.6	32.0%
Saluda County	57	27.7	52.6%
Spartanburg County	1,611	51.3	60.4%
Sumter County	802	75.3	59.6%
Union County	156	56.9	43.6%
Williamsburg County	200	65.3	26.5%
York County	871	31.8	50.7%

South Carolina's murder rate increased by 3.5% from 2017 to 2018. The state murder rate decreased by 32.7% since 1991.

MURDER: Murder is the willful killing of one person by another. The classification of this offense is based on police investigation as opposed to the determination of a court, medical examiner, coroner, jury, or another judicial body. Deaths caused by negligence, suicide, accident, or justifiable homicides are not included.

MURDER

Trend	Number of Crimes	Rate per 10,000 Inhabitants
Previous Year		
2017	375	0.7
2018	393	0.8
% Change	4.8%	3.5%
10 Year		
2009	317	0.7
2018	393	0.8
% Change	24.0%	11.9%
20 Year		
1999	285	0.7
2018	393	0.8
% Change	37.9%	7.8%
Overall		
1991	410	1.1
2018	393	0.8
% Change	-4.1%	-32.7%

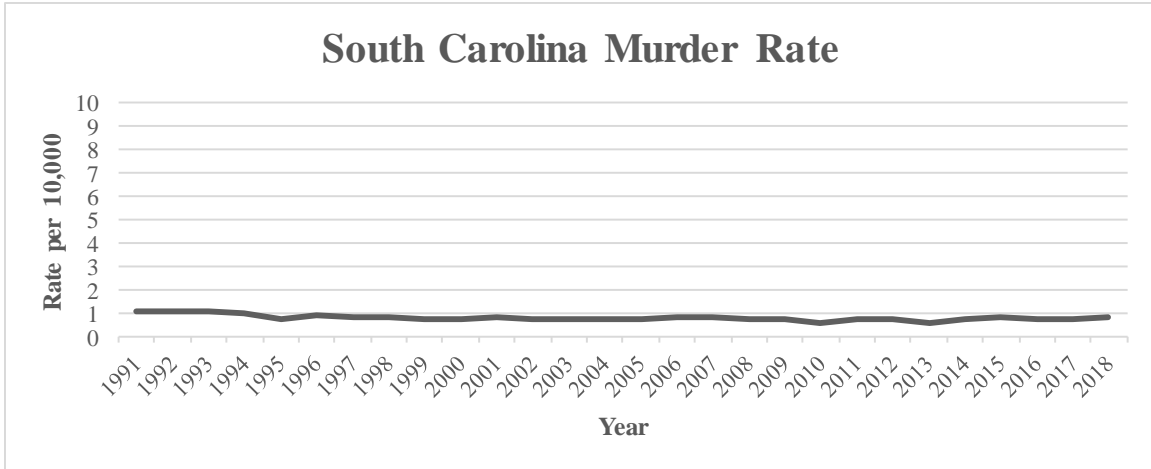

SC MURDER RATES

Year	Murder Rate
1991	1.1
1992	1.1
1993	1.1
1994	1.0
1995	0.7
1996	0.9
1997	0.8
1998	0.8
1999	0.7
2000	0.7
2001	0.8
2002	0.7
2003	0.7
2004	0.7
2005	0.7
2006	0.8
2007	0.8
2008	0.7
2009	0.7
2010	0.6
2011	0.7
2012	0.7
2013	0.6
2014	0.7
2015	0.8
2016	0.7
2017	0.7
2018	0.8

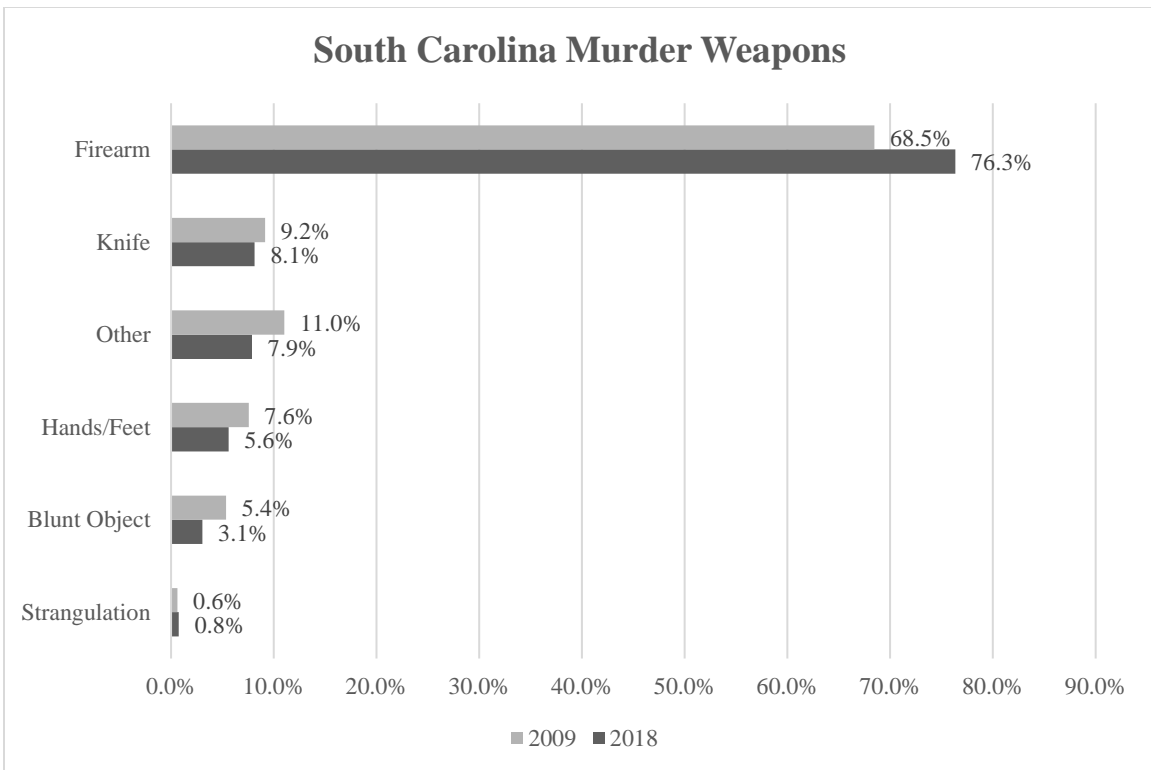
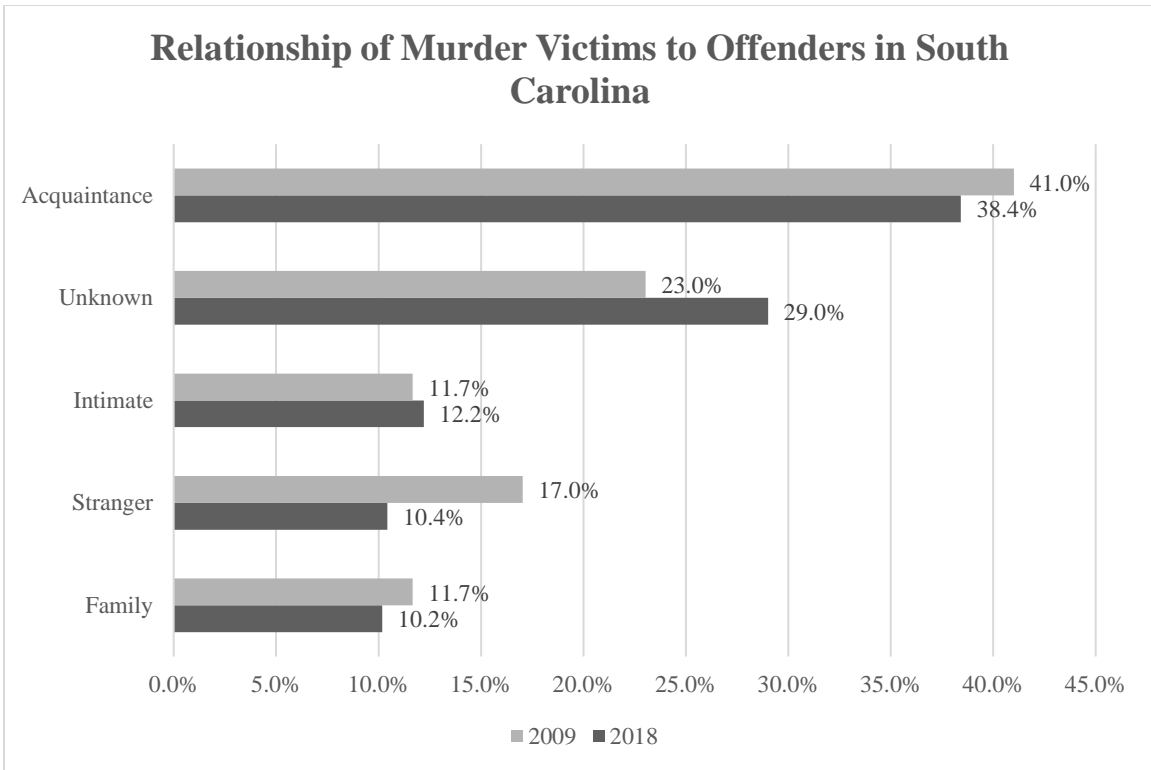

*The Other weapon category includes, but is not limited to, motor vehicles, fire, poison/drugs, and weapons reported being unknown.

MURDER BY COUNTY - 2018

County	Number	Rate	Clearance
Abbeville County	4	1.6	100.0%
Aiken County	14	0.8	78.6%
Allendale County	2	2.2	0.0%
Anderson County	14	0.7	85.7%
Bamberg County	1	0.7	0.0%
Barnwell County	3	1.4	66.7%
Beaufort County	10	0.5	50.0%
Berkeley County	8	0.4	87.5%
Calhoun County	1	0.7	100.0%
Charleston County	46	1.1	58.7%
Cherokee County	8	1.4	87.5%
Chester County	3	0.9	66.7%
Chesterfield County	1	0.2	0.0%
Clarendon County	3	0.9	66.7%
Colleton County	9	2.4	22.2%
Darlington County	8	1.2	62.5%
Dillon County	6	2.0	66.7%
Dorchester County	6	0.4	66.7%
Edgefield County	0	0.0	N/A
Fairfield County	1	0.4	100.0%
Florence County	26	1.9	61.5%
Georgetown County	7	1.1	85.7%
Greenville County	23	0.4	65.2%
Greenwood County	7	1.0	42.9%
Hampton County	3	1.6	33.3%
Horry County	29	0.8	75.9%
Jasper County	4	1.4	100.0%
Kershaw County	3	0.5	33.3%
Lancaster County	3	0.3	100.0%
Laurens County	3	0.4	100.0%
Lee County	1	0.6	100.0%
Lexington County	12	0.4	91.7%
McCormick County	1	1.1	0.0%
Marion County	10	3.2	80.0%
Marlboro County	4	1.5	50.0%
Newberry County	1	0.3	100.0%
Oconee County	5	0.6	80.0%
Orangeburg County	6	0.7	83.3%
Pickens County	4	0.3	100.0%
Richland County	43	1.0	83.7%
Saluda County	1	0.5	0.0%
Spartanburg County	24	0.8	62.5%
Sumter County	7	0.7	85.7%
Union County	3	1.1	33.3%
Williamsburg County	5	1.6	20.0%
York County	10	0.4	50.0%

South Carolina's sexual battery rate decreased by 0.8% from 2017 to 2018. Since 1991 the sexual battery rate decreased by 33.2%.

SEXUAL BATTERY: Sexual battery is the penetration—no matter how slight—of the vagina or anus with any body part or object, or the oral penetration by a sex organ of another person, without consent of the victim. It includes both male and female victims of rape, sodomy, and sexual assault with an object. Statutory rape and other sex offenses are not included.

SEXUAL BATTERY

Trend	Number of Crimes	Rate per 10,000 Inhabitants
Previous Year		
2017	2,622	5.2
2018	2,634	5.2
% Change	0.5%	-0.8%
10 Year		
2009	2,252	4.9
2018	2,634	5.2
% Change	17.0%	5.6%
20 Year		
1999	2,559	6.4
2018	2,634	5.2
% Change	2.9%	-19.5%
Overall		
1991	2,768	7.8
2018	2,634	5.2
% Change	-4.8%	-33.2%

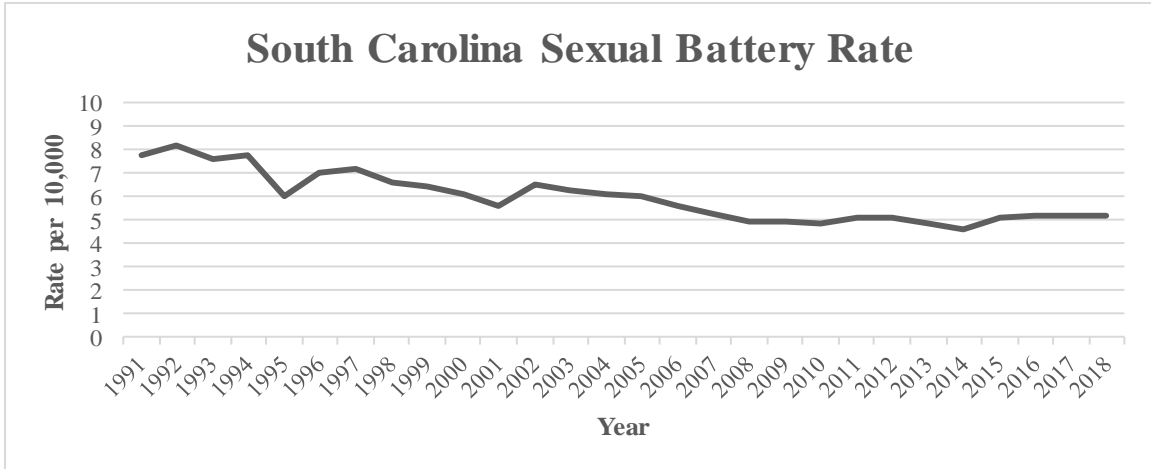

SC SEXUAL BATTERY RATES

Year	SB Rate
1991	7.8
1992	8.2
1993	7.6
1994	7.8
1995	6.0
1996	7.0
1997	7.2
1998	6.6
1999	6.4
2000	6.1
2001	5.6
2002	6.5
2003	6.3
2004	6.1
2005	6.0
2006	5.6
2007	5.3
2008	4.9
2009	4.9
2010	4.8
2011	5.1
2012	5.1
2013	4.8
2014	4.6
2015	5.1
2016	5.2
2017	5.2
2018	5.2

Relationship of Sexual Battery Victims to Offenders in South Carolina

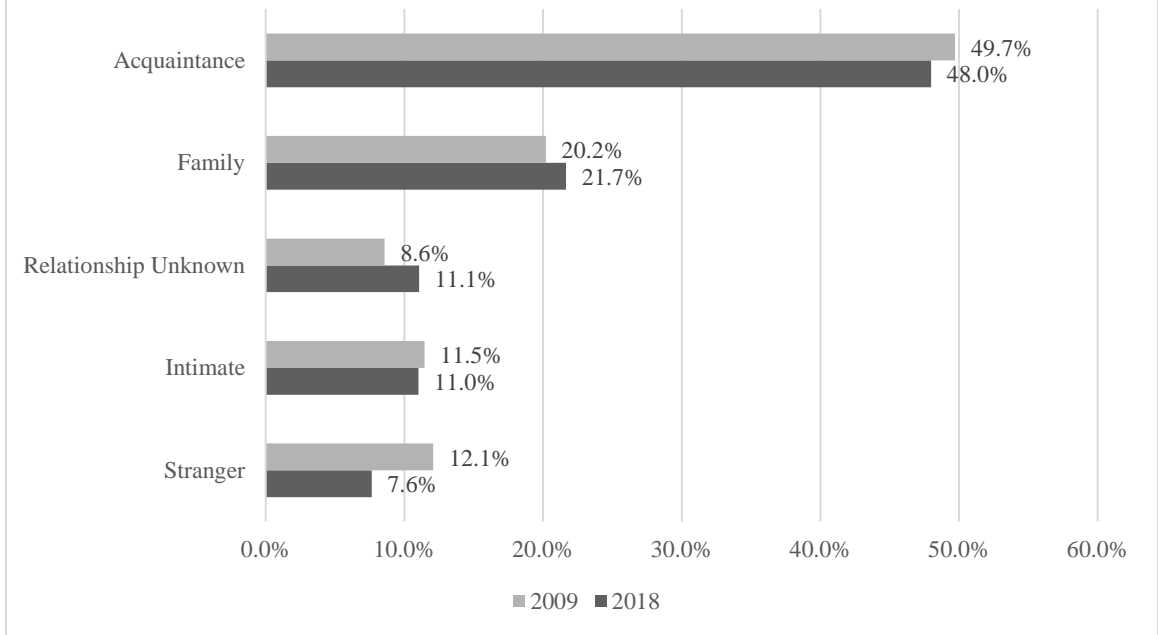

South Carolina Sexual Battery Victims by Age

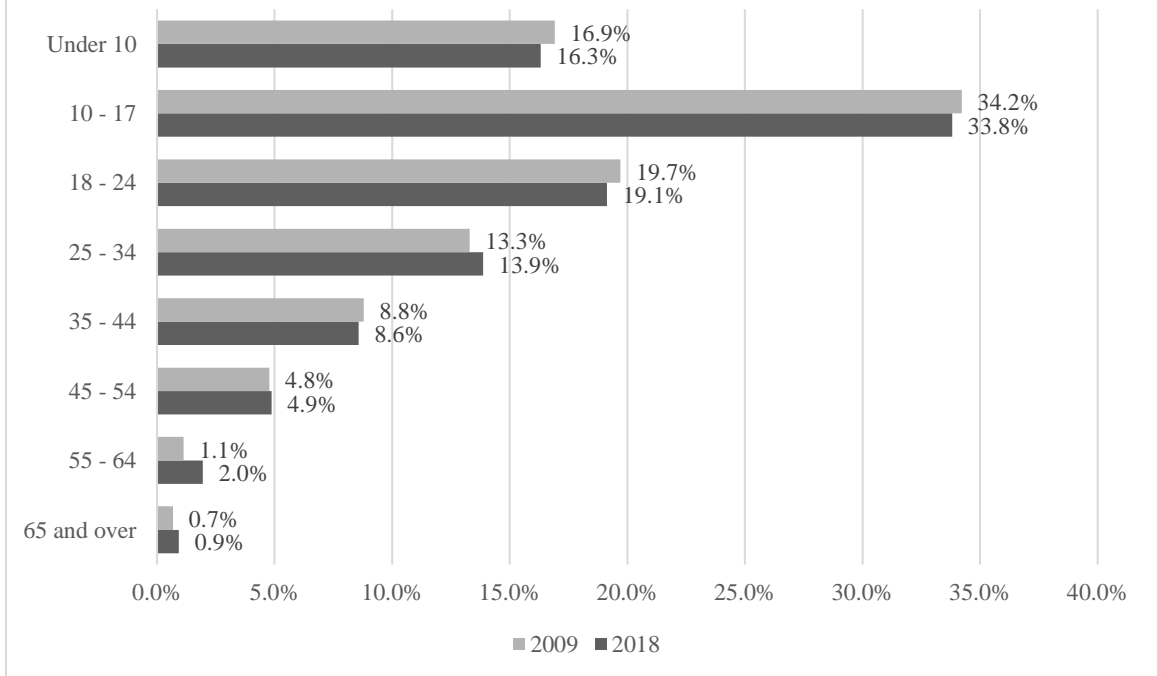

SEXUAL BATTERY BY COUNTY - 2018

County	Number	Rate	Clearance
Abbeville County	11	4.5	36.4%
Aiken County	134	7.9	29.9%
Allendale County	0	0.0	N/A
Anderson County	93	4.6	55.9%
Bamberg County	10	7.0	40.0%
Barnwell County	4	1.9	50.0%
Beaufort County	74	3.9	45.9%
Berkeley County	79	3.6	48.1%
Calhoun County	14	9.6	78.6%
Charleston County	183	4.5	35.0%
Cherokee County	23	4.0	30.4%
Chester County	10	3.1	20.0%
Chesterfield County	12	2.6	8.3%
Clarendon County	14	4.2	14.3%
Colleton County	23	6.1	8.7%
Darlington County	33	4.9	51.5%
Dillon County	15	4.9	26.7%
Dorchester County	42	2.6	45.2%
Edgefield County	2	0.7	0.0%
Fairfield County	8	3.6	87.5%
Florence County	101	7.3	22.8%
Georgetown County	53	8.5	75.5%
Greenville County	345	6.7	71.3%
Greenwood County	62	8.8	40.3%
Hampton County	10	5.2	40.0%
Horry County	298	8.7	53.0%
Jasper County	7	2.4	28.6%
Kershaw County	23	3.5	4.3%
Lancaster County	47	4.9	78.7%
Laurens County	38	5.7	71.1%
Lee County	5	2.9	40.0%
Lexington County	141	4.8	18.4%
McCormick County	5	5.3	20.0%
Marion County	9	2.9	33.3%
Marlboro County	15	5.7	40.0%
Newberry County	14	3.6	85.7%
Oconee County	39	5.0	35.9%
Orangeburg County	37	4.3	29.7%
Pickens County	49	3.9	14.3%
Richland County	241	5.8	31.5%
Saluda County	2	1.0	50.0%
Spartanburg County	144	4.6	63.9%
Sumter County	29	2.7	75.9%
Union County	16	5.8	6.3%
Williamsburg County	14	4.6	0.0%
York County	106	3.9	54.7%

South Carolina's robbery rate decreased by 9.0% from 2017 to 2018. From 1991 to 2018 the robbery rate decreased by 59.6%.

ROBBERY: Robbery is the taking or attempted taking of anything of value from the care, custody, or control of another person by force or threat of force, by violence, or by putting the victim in fear of immediate harm.

ROBBERY

Trend	Number of Crimes	Rate per 10,000 Inhabitants
Previous Year		
2017	3,887	7.7
2018	3,581	7.0
% Change	-7.9%	-9.0%
10 Year		
2009	5,786	12.6
2018	3,581	7.0
% Change	-38.1%	-44.1%
20 Year		
1999	6,114	15.4
2018	3,581	7.0
% Change	-41.4%	-54.2%
Overall		
1991	6,225	17.4
2018	3,581	7.0
% Change	-42.5%	-59.6%

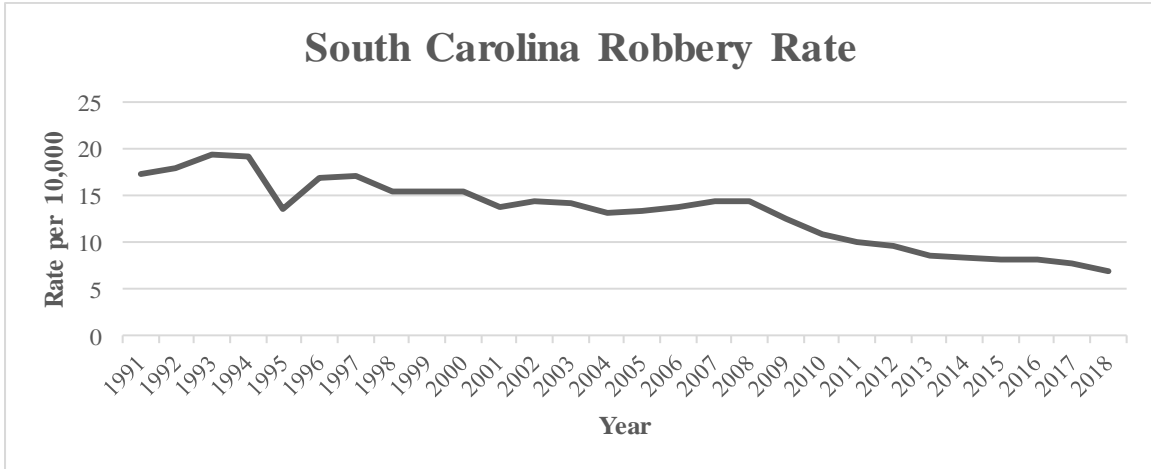

SC ROBBERY RATES

Year	Robbery Rate
1991	17.4
1992	17.9
1993	19.4
1994	19.1
1995	13.6
1996	16.9
1997	17.1
1998	15.4
1999	15.4
2000	15.4
2001	13.8
2002	14.4
2003	14.1
2004	13.1
2005	13.3
2006	13.8
2007	14.3
2008	14.5
2009	12.6
2010	10.8
2011	10.0
2012	9.6
2013	8.5
2014	8.3
2015	8.1
2016	8.2
2017	7.7
2018	7.0

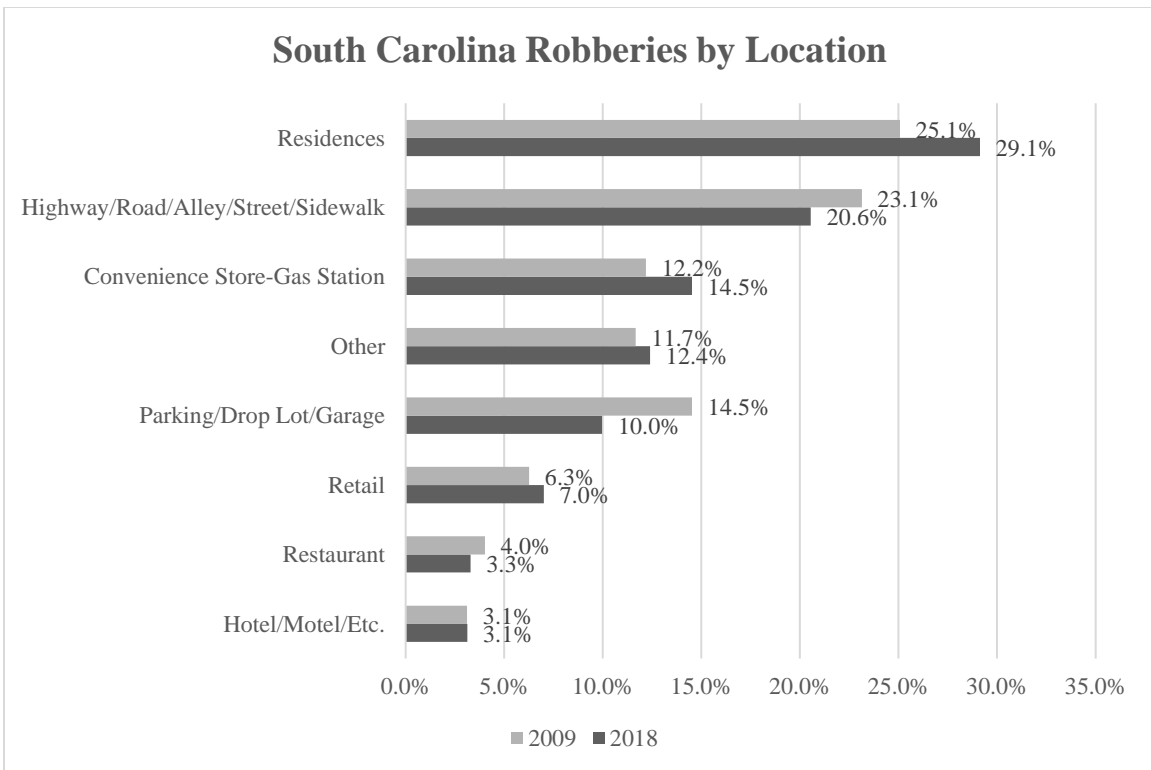
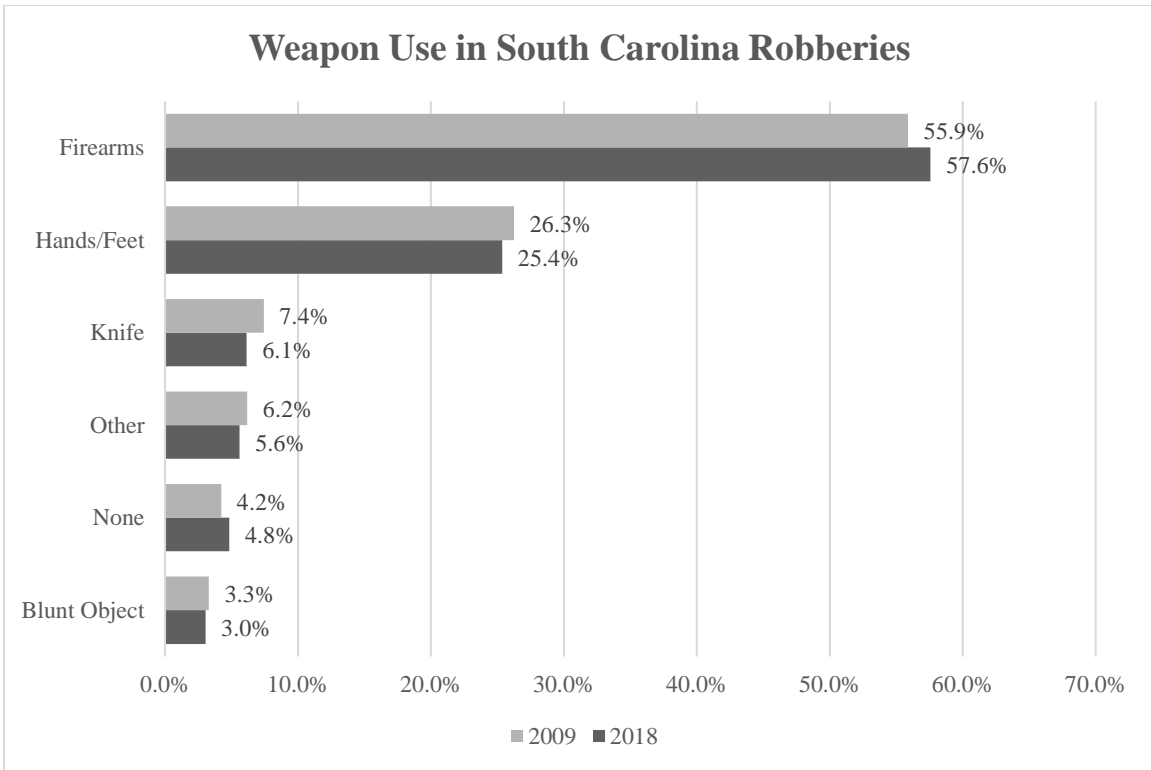

*The Other weapon category includes, but is not limited to, motor vehicles, fire, poison/drugs, and weapons reported being unknown.

ROBBERY BY COUNTY - 2018

County	Number	Rate	Clearance
Abbeville County	8	3.3	37.5%
Aiken County	102	6.0	24.5%
Allendale County	8	9.0	0.0%
Anderson County	119	5.9	42.9%
Bamberg County	6	4.2	33.3%
Barnwell County	18	8.5	27.8%
Beaufort County	78	4.1	24.4%
Berkeley County	78	3.5	30.8%
Calhoun County	6	4.1	66.7%
Charleston County	451	11.1	30.2%
Cherokee County	32	5.6	18.8%
Chester County	15	4.7	13.3%
Chesterfield County	25	5.5	20.0%
Clarendon County	15	4.5	13.3%
Colleton County	17	4.5	29.4%
Darlington County	65	9.7	29.2%
Dillon County	49	16.0	22.4%
Dorchester County	74	4.6	13.5%
Edgefield County	2	0.7	0.0%
Fairfield County	9	4.0	55.6%
Florence County	151	10.9	27.2%
Georgetown County	26	4.2	50.0%
Greenville County	400	7.8	50.8%
Greenwood County	53	7.5	37.7%
Hampton County	13	6.7	23.1%
Horry County	293	8.5	42.7%
Jasper County	40	13.8	32.5%
Kershaw County	25	3.8	28.0%
Lancaster County	28	2.9	60.7%
Laurens County	19	2.8	36.8%
Lee County	6	3.5	50.0%
Lexington County	157	5.3	32.5%
McCormick County	2	2.1	50.0%
Marion County	27	8.7	40.7%
Marlboro County	15	5.7	53.3%
Newberry County	26	6.7	57.7%
Oconee County	15	1.9	40.0%
Orangeburg County	98	11.3	23.5%
Pickens County	32	2.6	34.4%
Richland County	545	13.1	26.4%
Saluda County	5	2.4	60.0%
Spartanburg County	198	6.3	38.4%
Sumter County	91	8.5	47.3%
Union County	7	2.6	57.1%
Williamsburg County	26	8.5	19.2%
York County	106	3.9	43.4%

South Carolina's aggravated assault rate decreased by 0.8% from 2017 to 2018. From 1991 to 2018 the aggravated assault rate decreased by 50.9%.

AGGRAVATED ASSAULT: Aggravated assault is an unlawful attack by one person upon another wherein the offender uses a serious weapon or displays it in a threatening manner, or the victim suffers obvious severe or aggravated bodily injury involving apparent broken bones, loss of teeth, possible internal injury, severe laceration, or loss of consciousness.

AGGRAVATED ASSAULT

Trend	Number of Crimes	Rate per 10,000 Inhabitants
Previous Year		
2017	18,424	36.7
2018	18,502	36.4
% Change	0.4%	-0.8%
10 Year		
2009	23,314	50.8
2018	18,502	36.4
% Change	-20.6%	-28.4%
20 Year		
1999	25,988	65.4
2018	18,502	36.4
% Change	-28.8%	-44.3%
Overall		
1991	26,451	74.1
2018	18,502	36.4
% Change	-30.1%	-50.9%

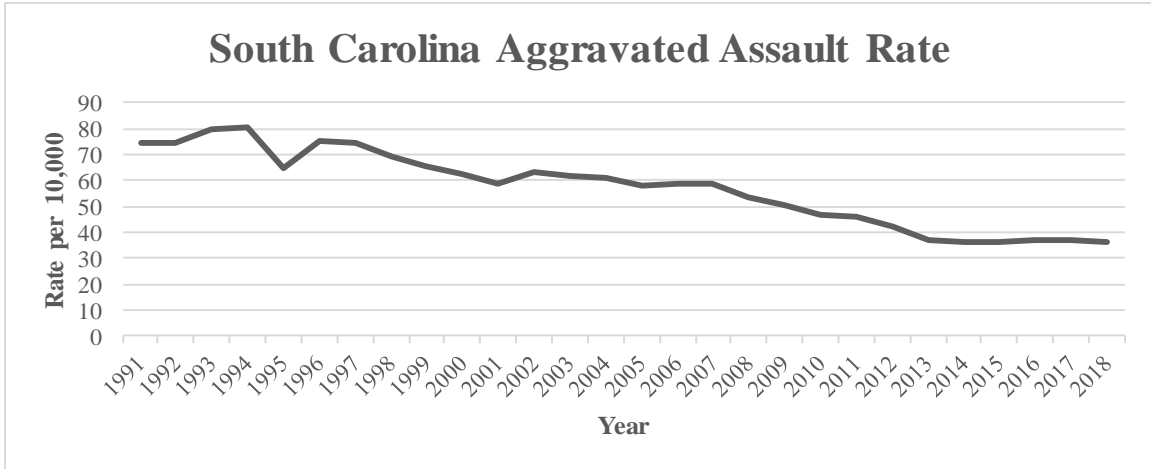

SC AGGRAVATED ASSAULT RATES

Year	Aggravated Assault Rate
1991	74.1
1992	74.6
1993	79.5
1994	80.7
1995	65.0
1996	75.5
1997	74.5
1998	69.0
1999	65.4
2000	62.4
2001	58.5
2002	63.3
2003	61.5
2004	61.3
2005	58.2
2006	58.4
2007	59.0
2008	53.8
2009	50.8
2010	46.5
2011	45.9
2012	42.4
2013	36.9
2014	36.1
2015	36.1
2016	36.7
2017	36.7
2018	36.4

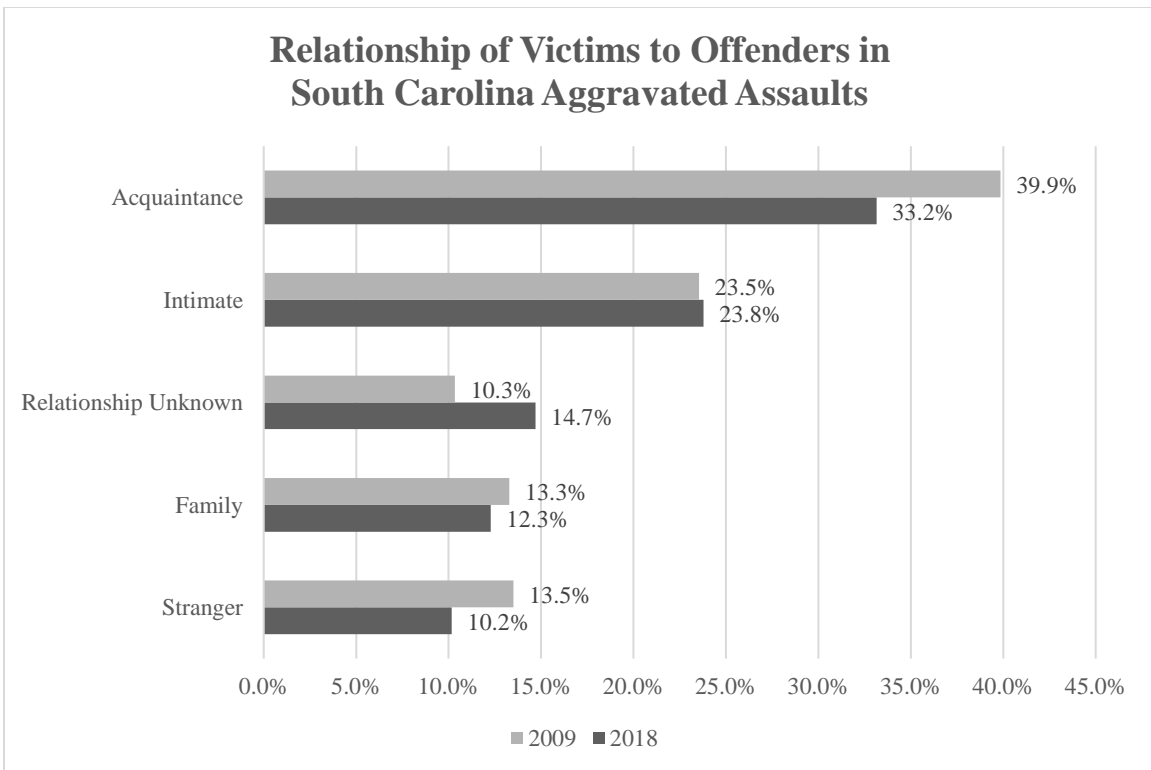
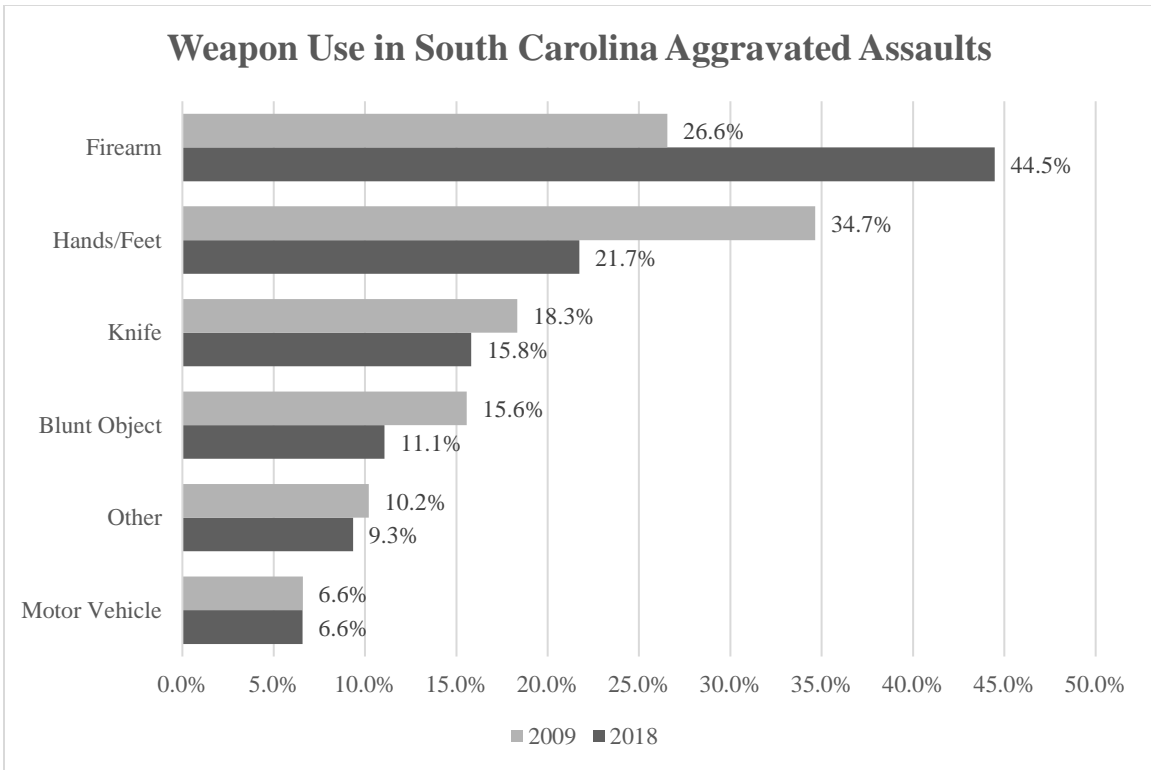

*The Other weapon category includes, but is not limited to, strangulation, fire, poison/drugs, and weapons reported being unknown.

AGGRAVATED ASSAULT BY COUNTY - 2018

County	Number	Rate	Clearance
Abbeville County	81	33.0	58.0%
Aiken County	433	25.6	50.8%
Allendale County	28	31.5	3.6%
Anderson County	729	36.4	62.8%
Bamberg County	24	16.8	66.7%
Barnwell County	137	64.9	53.3%
Beaufort County	643	34.1	63.3%
Berkeley County	469	21.2	62.0%
Calhoun County	52	35.8	73.1%
Charleston County	1,292	31.8	45.3%
Cherokee County	164	28.7	45.7%
Chester County	166	51.5	47.0%
Chesterfield County	162	35.4	45.7%
Clarendon County	131	38.9	22.1%
Colleton County	233	61.9	36.1%
Darlington County	453	67.8	40.8%
Dillon County	248	81.0	46.4%
Dorchester County	370	23.0	40.8%
Edgefield County	12	4.4	50.0%
Fairfield County	133	59.4	72.9%
Florence County	735	53.2	45.0%
Georgetown County	182	29.2	71.4%
Greenville County	1,574	30.6	69.8%
Greenwood County	550	77.7	44.5%
Hampton County	116	59.9	25.9%
Horry County	1,069	31.1	62.6%
Jasper County	41	14.2	48.8%
Kershaw County	171	26.1	43.9%
Lancaster County	186	19.5	89.2%
Laurens County	346	51.6	72.3%
Lee County	63	36.8	33.3%
Lexington County	830	28.1	54.0%
McCormick County	22	23.4	22.7%
Marion County	185	59.6	44.9%
Marlboro County	137	51.9	51.8%
Newberry County	121	31.4	66.1%
Oconee County	147	18.8	62.6%
Orangeburg County	456	52.5	36.0%
Pickens County	363	29.1	69.1%
Richland County	2,345	56.6	32.5%
Saluda County	49	23.9	53.1%
Spartanburg County	1,245	39.7	63.5%
Sumter County	675	63.4	60.3%
Union County	130	47.4	47.7%
Williamsburg County	155	50.6	30.3%
York County	649	23.7	51.3%

South Carolina's property crime rate decreased by 4.2% from 2017 to 2018. From 1991 to 2018 the property crime rate decreased by 42.3%.

PROPERTY CRIME: Property crimes include the offenses of breaking and entering, motor vehicle theft, larceny, and arson.

PROPERTY CRIME

Trend	Number of Crimes	Rate per 10,000 Inhabitants
Previous Year		
2017	162,954	324.5
2018	158,143	311.1
% Change	-3.0%	-4.2%
10 Year		
2009	183,645	400.1
2018	158,143	311.1
% Change	-13.9%	-22.3%
20 Year		
1999	183,822	462.5
2018	158,143	311.1
% Change	-14.0%	-32.7%
Overall		
1991	192,412	538.9
2018	158,143	311.1
% Change	-17.8%	-42.3%

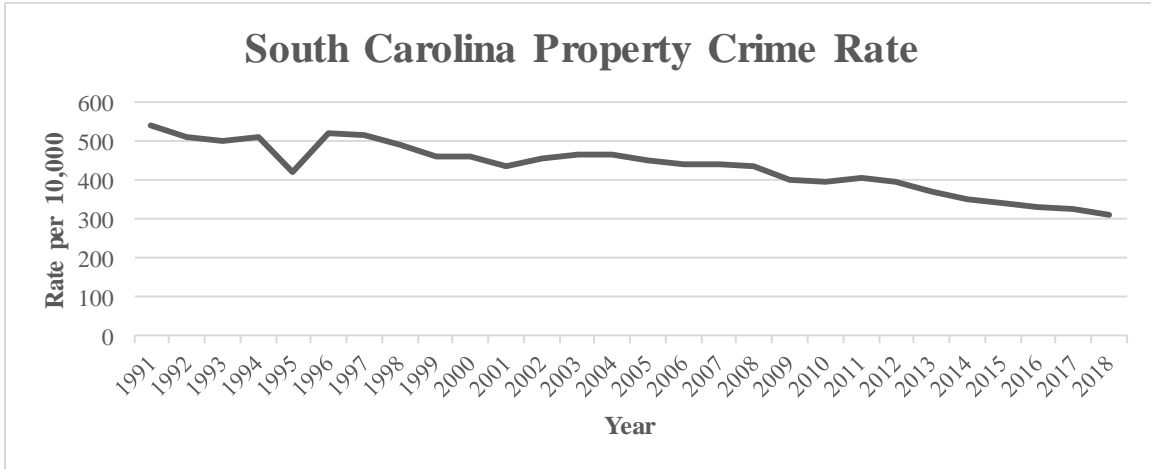

SC PROPERTY CRIME RATES

Year	Property Crime Rate
1991	538.9
1992	512.9
1993	501.4
1994	513.4
1995	422.9
1996	522.1
1997	514.8
1998	491.5
1999	462.5
2000	459.3
2001	433.9
2002	456.1
2003	464.4
2004	467.0
2005	450.5
2006	441.9
2007	441.1
2008	435.9
2009	400.1
2010	398.7
2011	404.6
2012	395.5
2013	373.0
2014	353.6
2015	340.7
2016	333.2
2017	324.5
2018	311.1

PROPERTY CRIME BY COUNTY - 2018

County	Number	Rate	Clearance
Abbeville County	534	217.6	16.9%
Aiken County	5,375	317.3	15.8%
Allendale County	124	139.3	4.8%
Anderson County	8,008	399.4	20.5%
Bamberg County	348	243.8	21.3%
Barnwell County	781	369.9	25.9%
Beaufort County	3,277	173.6	17.0%
Berkeley County	4,395	198.8	17.5%
Calhoun County	405	278.9	14.8%
Charleston County	12,799	315.3	17.7%
Cherokee County	2,214	387.9	14.8%
Chester County	927	287.4	15.2%
Chesterfield County	1,371	299.6	13.6%
Clarendon County	1,209	358.8	14.7%
Colleton County	1,112	295.3	15.1%
Darlington County	2,881	431.3	21.6%
Dillon County	1,275	416.7	18.3%
Dorchester County	3,745	233.1	13.5%
Edgefield County	74	27.4	10.8%
Fairfield County	528	235.7	27.5%
Florence County	5,299	383.5	18.3%
Georgetown County	1,786	286.9	26.4%
Greenville County	14,876	289.3	25.9%
Greenwood County	3,098	437.9	22.9%
Hampton County	550	284.2	8.5%
Horry County	12,513	363.6	23.2%
Jasper County	599	206.8	12.0%
Kershaw County	1,602	244.2	11.6%
Lancaster County	1,860	195.0	42.2%
Laurens County	1,964	293.2	29.7%
Lee County	456	266.0	8.3%
Lexington County	9,046	306.6	13.9%
McCormick County	130	138.2	5.4%
Marion County	1,291	415.9	15.5%
Marlboro County	766	290.2	24.2%
Newberry County	837	217.3	54.4%
Oconee County	2,270	289.6	27.3%
Orangeburg County	3,867	444.8	10.2%
Pickens County	3,803	304.4	23.9%
Richland County	18,296	441.3	10.9%
Saluda County	299	145.5	22.1%
Spartanburg County	8,559	272.7	22.7%
Sumter County	3,589	337.0	26.8%
Union County	1,001	365.2	32.1%
Williamsburg County	834	272.5	10.0%
York County	6,584	240.2	20.4%

South Carolina's breaking and entering rate decreased by 6.0% from 2017 to 2018. Since 1991 the breaking and entering rate decreased 61.0%.

BREAKING AND ENTERING: Breaking and entering is the unlawful entry into a building or other structure with the intent to commit a felony or a theft.

BREAKING AND ENTERING

Trend	Number of Crimes	Rate per 10,000 Inhabitants
Previous Year		
2017	31,375	62.5
2018	29,856	58.7
% Change	-4.8%	-6.0%
10 Year		
2009	45,990	100.2
2018	29,856	58.7
% Change	-35.1%	-41.4%
20 Year		
1999	41,860	105.3
2018	29,856	58.7
% Change	-28.7%	-44.2%
Overall		
1991	53,754	150.6
2018	29,856	58.7
% Change	-44.5%	-61.0%

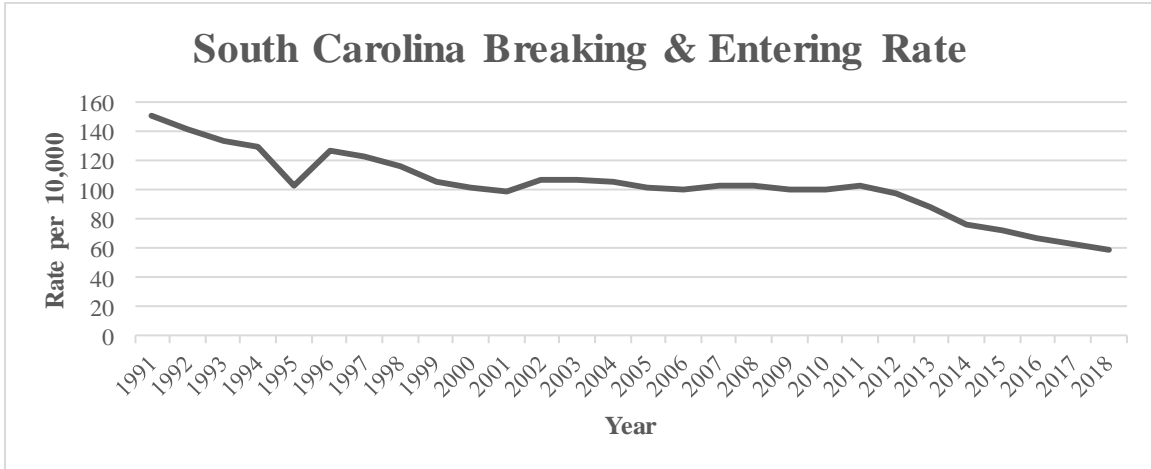

SC BREAKING & ENTERING RATES

Year	B&E Rate
1991	150.6
1992	142.0
1993	133.4
1994	129.7
1995	102.8
1996	127.3
1997	122.8
1998	116.7
1999	105.3
2000	101.6
2001	99.6
2002	107.6
2003	107.6
2004	105.4
2005	101.6
2006	100.8
2007	103.6
2008	103.4
2009	100.2
2010	100.7
2011	102.7
2012	97.2
2013	87.7
2014	77.0
2015	72.5
2016	67.3
2017	62.5
2018	58.7

BREAKING & ENTERING BY COUNTY - 2018

County	Number	Rate	Clearance
Abbeville County	108	44.0	13.9%
Aiken County	1,208	71.3	9.8%
Allendale County	73	82.0	2.7%
Anderson County	1,470	73.3	18.8%
Bamberg County	100	70.1	12.0%
Barnwell County	246	116.5	17.1%
Beaufort County	573	30.4	12.9%
Berkeley County	814	36.8	13.9%
Calhoun County	105	72.3	14.3%
Charleston County	1,715	42.3	13.9%
Cherokee County	498	87.2	12.2%
Chester County	199	61.7	11.6%
Chesterfield County	414	90.5	10.9%
Clarendon County	272	80.7	15.4%
Colleton County	221	58.7	10.0%
Darlington County	789	118.1	10.3%
Dillon County	348	113.7	9.8%
Dorchester County	612	38.1	12.3%
Edgefield County	29	10.7	13.8%
Fairfield County	141	62.9	27.0%
Florence County	1,037	75.1	14.8%
Georgetown County	450	72.3	18.9%
Greenville County	2,608	50.7	20.5%
Greenwood County	581	82.1	19.8%
Hampton County	169	87.3	5.3%
Horry County	2,001	58.1	14.3%
Jasper County	94	32.4	6.4%
Kershaw County	277	42.2	6.9%
Lancaster County	456	47.8	38.8%
Laurens County	439	65.5	23.0%
Lee County	139	81.1	7.2%
Lexington County	1,345	45.6	12.9%
McCormick County	25	26.6	8.0%
Marion County	408	131.4	10.0%
Marlboro County	174	65.9	22.4%
Newberry County	185	48.0	43.2%
Oconee County	506	64.6	20.2%
Orangeburg County	1,115	128.3	6.6%
Pickens County	649	51.9	13.9%
Richland County	2,940	70.9	8.3%
Saluda County	83	40.4	16.9%
Spartanburg County	1,933	61.6	18.7%
Sumter County	874	82.1	13.3%
Union County	201	73.3	17.9%
Williamsburg County	207	67.6	8.2%
York County	1,025	37.4	22.8%

South Carolina's motor vehicle theft rate increased by 3.3% from 2017 to 2018 and decreased by 24.5% since 1991.

MOTOR VEHICLE THEFT: Motor vehicle theft is the stealing or attempted stealing of a motor vehicle (e.g., cars, trucks, buses, motorcycles, and motor-scooters, etc..) Motor vehicle theft excludes the unauthorized temporary taking of motor vehicles by those having lawful access.

MOTOR VEHICLE THEFT

Trend	Number of Crimes	Rate per 10,000 Inhabitants
Previous Year		
2017	14,677	29.2
2018	15,356	30.2
% Change	4.6%	3.3%
10 Year		
2009	14,216	31.0
2018	15,356	30.2
% Change	8.0%	-2.5%
20 Year		
1999	15,147	38.1
2018	15,356	30.2
% Change	1.4%	-20.7%
Overall		
1991	14,279	40.0
2018	15,356	30.2
% Change	7.5%	-24.5%

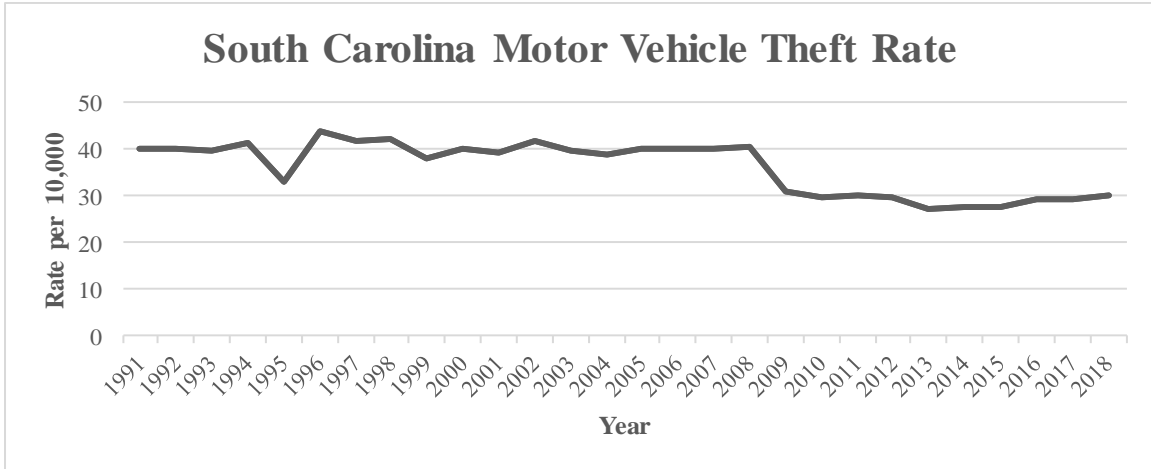

SC MOTOR VEHICLE THEFT RATES

Year	Motor Vehicle Theft Rate
1991	40.0
1992	39.9
1993	39.5
1994	41.2
1995	33.1
1996	44.0
1997	41.9
1998	42.3
1999	38.1
2000	40.0
2001	39.4
2002	41.9
2003	39.7
2004	39.0
2005	40.2
2006	40.0
2007	40.0
2008	40.7
2009	31.0
2010	29.6
2011	30.3
2012	29.5
2013	27.2
2014	27.5
2015	27.8
2016	29.3
2017	29.2
2018	30.2

MOTOR VEHICLE THEFT BY COUNTY - 2018

County	Number	Rate	Clearance
Abbeville County	44	17.9	20.5%
Aiken County	556	32.8	18.0%
Allendale County	6	6.7	0.0%
Anderson County	921	45.9	28.9%
Bamberg County	33	23.1	15.2%
Barnwell County	38	18.0	23.7%
Beaufort County	256	13.6	16.4%
Berkeley County	457	20.7	13.3%
Calhoun County	50	34.4	4.0%
Charleston County	1,472	36.3	13.7%
Cherokee County	226	39.6	13.3%
Chester County	52	16.1	13.5%
Chesterfield County	69	15.1	15.9%
Clarendon County	87	25.8	14.9%
Colleton County	98	26.0	11.2%
Darlington County	219	32.8	17.4%
Dillon County	123	40.2	8.9%
Dorchester County	346	21.5	10.1%
Edgefield County	9	3.3	0.0%
Fairfield County	49	21.9	20.4%
Florence County	394	28.5	15.5%
Georgetown County	147	23.6	33.3%
Greenville County	1,498	29.1	27.7%
Greenwood County	130	18.4	18.5%
Hampton County	33	17.1	6.1%
Horry County	1,182	34.3	19.8%
Jasper County	50	17.3	4.0%
Kershaw County	130	19.8	16.2%
Lancaster County	96	10.1	42.7%
Laurens County	198	29.6	32.3%
Lee County	35	20.4	5.7%
Lexington County	1,026	34.8	15.5%
McCormick County	11	11.7	0.0%
Marion County	92	29.6	16.3%
Marlboro County	55	20.8	25.5%
Newberry County	29	7.5	48.3%
Oconee County	225	28.7	25.3%
Orangeburg County	365	42.0	8.5%
Pickens County	415	33.2	20.5%
Richland County	2,295	55.4	8.1%
Saluda County	21	10.2	19.0%
Spartanburg County	917	29.2	27.3%
Sumter County	261	24.5	22.2%
Union County	51	18.6	41.2%
Williamsburg County	99	32.3	3.0%
York County	490	17.9	16.7%

South Carolina's larceny rate decreased by 4.6% from 2017 to 2018. From 1991 to 2018 the larceny rate decreased by 35.9%.

LARCENY: Larceny is the unlawful taking of property from the possession of another. It includes shoplifting, pocket-picking, purse snatching, thefts from motor vehicles, thefts of motor vehicle parts and accessories, and other thefts without force, violence, or fraud. It does not include embezzlement, con games, forgery, bad checks, or motor vehicle theft.

LARCENY

Trend	Number of Crimes	Rate per 10,000 Inhabitants
Previous Year		
2017	116,228	231.5
2018	112,287	220.9
% Change	-3.4%	-4.6%
10 Year		
2009	122,583	267.1
2018	112,287	220.9
% Change	-8.4%	-17.3%
20 Year		
1999	125,692	316.2
2018	112,287	220.9
% Change	-10.7%	-30.2%
Overall		
1991	123,000	344.5
2018	112,287	220.9
% Change	-8.7%	-35.9%

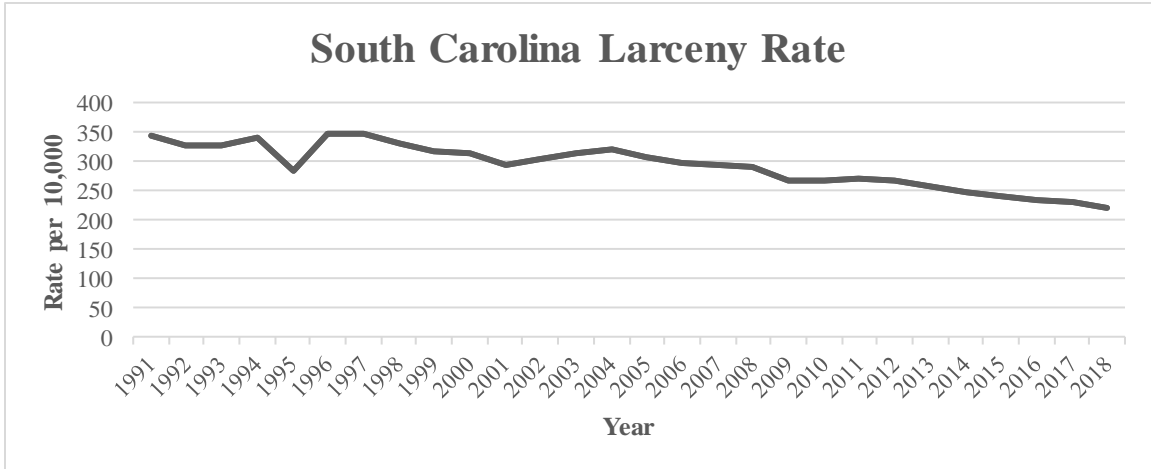

SC LARCENY RATES

Year	Larceny Rate
1991	344.5
1992	327.5
1993	327.2
1994	340.3
1995	284.8
1996	348.1
1997	347.3
1998	330.1
1999	316.2
2000	315.0
2001	292.5
2002	304.7
2003	315.0
2004	319.9
2005	305.9
2006	298.1
2007	294.4
2008	289.4
2009	267.1
2010	266.5
2011	269.5
2012	267.0
2013	256.5
2014	247.7
2015	239.0
2016	235.3
2017	231.5
2018	220.9

LARCENY BY COUNTY - 2018

County	Number	Rate	Clearance
Abbeville County	377	153.6	17.5%
Aiken County	3,656	215.8	17.2%
Allendale County	44	49.4	9.1%
Anderson County	5,677	283.2	19.5%
Bamberg County	213	149.2	26.3%
Barnwell County	490	232.1	30.4%
Beaufort County	2,488	131.8	17.6%
Berkeley County	3,108	140.6	18.9%
Calhoun County	248	170.8	16.9%
Charleston County	9,675	238.4	18.7%
Cherokee County	1,494	261.7	15.7%
Chester County	674	209.0	16.3%
Chesterfield County	883	193.0	14.4%
Clarendon County	844	250.4	14.1%
Colleton County	795	211.1	17.5%
Darlington County	1,896	283.8	26.4%
Dillon County	800	261.4	23.0%
Dorchester County	2,856	177.8	14.3%
Edgefield County	36	13.3	11.1%
Fairfield County	333	148.6	28.2%
Florence County	3,867	279.9	19.3%
Georgetown County	1,210	194.4	27.7%
Greenville County	10,780	209.6	26.7%
Greenwood County	2,386	337.3	23.9%
Hampton County	338	174.7	10.1%
Horry County	9,316	270.7	25.5%
Jasper County	456	157.4	14.0%
Kershaw County	1,189	181.3	12.3%
Lancaster County	1,314	137.8	43.0%
Laurens County	1,327	198.1	31.4%
Lee County	281	163.9	9.3%
Lexington County	6,684	226.6	13.8%
McCormick County	93	98.8	5.4%
Marion County	794	255.8	18.0%
Marlboro County	534	202.3	24.3%
Newberry County	634	164.6	56.8%
Oconee County	1,550	197.8	29.7%
Orangeburg County	2,379	273.7	12.0%
Pickens County	2,767	221.5	26.5%
Richland County	13,018	314.0	12.0%
Saluda County	194	94.4	24.7%
Spartanburg County	5,744	183.0	23.7%
Sumter County	2,519	236.5	31.0%
Union County	764	278.7	34.3%
Williamsburg County	520	169.9	11.7%
York County	5,042	183.9	20.2%

South Carolina's arson rate decreased by 5.6% from 2017 to 2018. From 1991 to 2018 the arson rate decreased by 67.2%.

ARSON: Arson is the unlawful and intentional damage or the attempt to damage any real or personal property by fire or incendiary device.

ARSON		
Trend	Number of Crimes	Rate per 10,000 Inhabitants
Previous Year		
2017	674	1.3
2018	644	1.3
% Change	-4.5%	-5.6%
10 Year		
2009	856	1.9
2018	644	1.3
% Change	-24.8%	-32.1%
20 Year		
1999	1,123	2.8
2018	644	1.3
% Change	-42.7%	-55.2%
Overall		
1991	1,379	3.9
2018	644	1.3
% Change	-53.3%	-67.2%

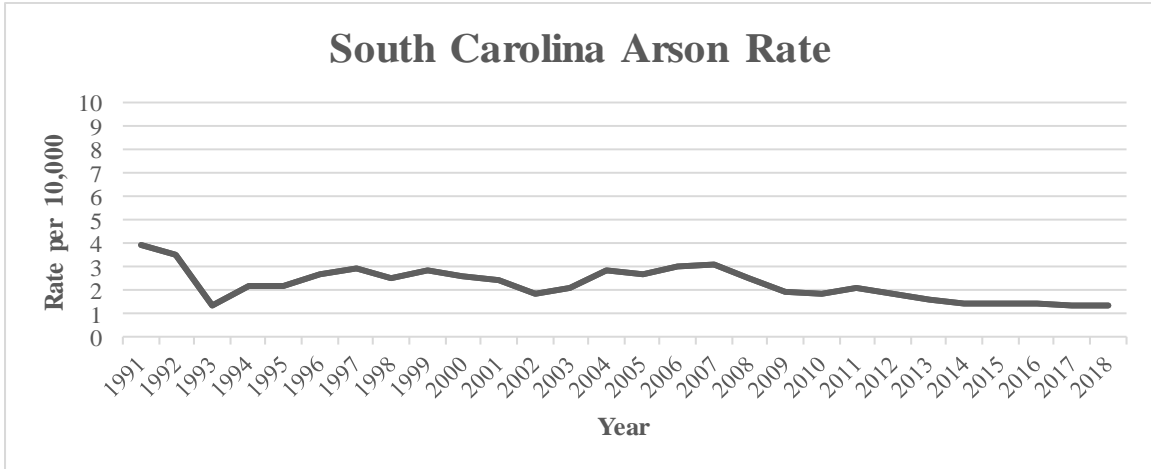

SC ARSON RATES

Year	Arson Rate
1991	3.9
1992	3.5
1993	1.3
1994	2.2
1995	2.2
1996	2.7
1997	2.9
1998	2.5
1999	2.8
2000	2.6
2001	2.4
2002	1.8
2003	2.1
2004	2.8
2005	2.7
2006	3.0
2007	3.1
2008	2.5
2009	1.9
2010	1.8
2011	2.1
2012	1.8
2013	1.6
2014	1.4
2015	1.4
2016	1.4
2017	1.3
2018	1.3

ARSON BY COUNTY - 2018

County	Number	Rate	Clearance
Abbeville County	5	2.0	0.0%
Aiken County	18	1.1	16.7%
Allendale County	1	1.1	0.0%
Anderson County	39	1.9	15.4%
Bamberg County	2	1.4	50.0%
Barnwell County	7	3.3	28.6%
Beaufort County	10	0.5	50.0%
Berkeley County	21	0.9	38.1%
Calhoun County	2	1.4	50.0%
Charleston County	39	1.0	25.6%
Cherokee County	5	0.9	60.0%
Chester County	2	0.6	50.0%
Chesterfield County	8	1.7	37.5%
Clarendon County	9	2.7	44.4%
Colleton County	5	1.3	20.0%
Darlington County	13	1.9	30.8%
Dillon County	4	1.3	100.0%
Dorchester County	8	0.5	50.0%
Edgefield County	0	0.0	N/A
Fairfield County	5	2.2	60.0%
Florence County	24	1.7	29.2%
Georgetown County	13	2.1	23.1%
Greenville County	55	1.1	43.6%
Greenwood County	3	0.4	33.3%
Hampton County	10	5.2	20.0%
Horry County	57	1.7	29.8%
Jasper County	4	1.4	0.0%
Kershaw County	6	0.9	0.0%
Lancaster County	7	0.7	42.9%
Laurens County	5	0.7	40.0%
Lee County	1	0.6	0.0%
Lexington County	22	0.7	36.4%
McCormick County	1	1.1	0.0%
Marion County	6	1.9	16.7%
Marlboro County	3	1.1	66.7%
Newberry County	1	0.3	100.0%
Oconee County	10	1.3	20.0%
Orangeburg County	16	1.8	25.0%
Pickens County	10	0.8	30.0%
Richland County	62	1.5	19.4%
Saluda County	1	0.5	0.0%
Spartanburg County	57	1.8	22.8%
Sumter County	22	2.1	45.5%
Union County	3	1.1	66.7%
Williamsburg County	8	2.6	25.0%
York County	34	1.2	35.3%

ARRESTS

Arrest counts provide a measure of law enforcement's response to crime. Arrest rates also offer estimates of criminal offenses such as liquor law violations or driving under the influence for which there are no victims who are likely to report the behavior. Arrest practices, policies, and enforcement emphases vary from place to place and even within a community over time. The arrest practices for certain unlawful conduct such as drunkenness, disorderly conduct, vagrancy, and related violations may differ among agencies. But the methods for robbery, burglary, and other serious crime arrests are more likely to be uniform and consistent throughout all jurisdictions. Uniform Crime Reporting procedures require that an arrest be counted on each separate occasion a person is taken into custody, notified, or cited. Annual arrest figures do not measure the number of individuals arrested, since one person may be apprehended several times during the year for the same or different offenses. In this report, arrests are presented as the actual number of arrests or as arrest rates per 10,000 units of population. Arrest rates are calculated using the following formula:

$$\textit{Arrest Rate} = \frac{\textit{Number of Arrests}}{\textit{Population}} \times 10,000$$

State and county population estimates used to calculate arrest rates were acquired from the Missouri Census Data Center (<http://mcdc.missouri.edu>). Arrest data for 2001 are not available and are not included in any of the data tables or charts that follow.

SOUTH CAROLINA CRIME INDEX ARREST COUNTS

Year	Murder	Sexual Battery	Robbery	Agg. Assault	B&E	MV Theft	Larceny	Arson
1991	463	1,037	1,762	6,771	7,334	1,777	22,977	293
1992	467	1,117	1,738	7,509	7,193	1,856	22,148	303
1993	476	1,043	1,950	8,097	6,718	1,550	21,644	337
1994	452	1,056	1,989	9,081	6,703	1,494	23,102	309
1995	333	802	1,652	8,022	5,490	1,103	19,434	281
1996	357	886	1,880	9,819	6,464	1,320	24,167	297
1997	358	965	2,250	10,588	6,722	1,164	23,368	327
1998	335	922	1,847	9,880	5,892	1,064	21,879	276
1999	306	893	1,817	9,620	5,383	1,038	20,654	323
2000	310	838	1,873	9,138	5,056	971	19,403	287
2001	N/A	N/A	N/A	N/A	N/A	N/A	N/A	N/A
2002	290	955	1,686	9,599	5,112	1,100	19,143	253
2003	309	755	1,718	9,346	5,374	1,267	20,280	262
2004	283	810	1,777	9,466	5,600	1,346	21,636	256
2005	305	858	1,913	9,673	6,115	1,474	21,395	260
2006	349	706	2,042	9,388	5,966	1,420	18,878	261
2007	350	684	2,057	9,310	6,200	1,331	21,039	241
2008	296	603	2,154	9,222	6,130	1,379	24,820	238
2009	303	596	2,169	8,782	6,102	1,177	24,773	205
2010	293	575	1,929	7,892	5,900	1,124	23,726	193
2011	344	606	1,758	7,076	5,970	1,079	25,170	200
2012	298	563	1,684	6,556	5,819	989	26,630	207
2013	320	524	1,538	6,088	5,203	864	27,508	187
2014	280	565	1,629	6,341	5,143	1,084	27,896	183
2015	309	470	1,302	5,670	4,196	987	24,837	153
2016	317	532	1,408	5,743	4,060	1,141	22,333	162
2017	332	502	1,384	5,670	3,907	1,271	22,057	145
2018	323	586	1,400	5,784	3,756	1,336	20,933	170

SOUTH CAROLINA CRIME INDEX ARREST RATES

Year	Murder	Sexual Battery	Robbery	Agg. Assault	B&E	MV Theft	Larceny	Arson
1991	1.3	2.9	4.9	19.0	20.5	5.0	64.4	0.8
1992	1.3	3.1	4.8	20.7	19.9	5.1	61.2	0.8
1993	1.3	2.8	5.3	22.1	18.3	4.2	59.1	0.9
1994	1.2	2.8	5.4	24.5	18.1	4.0	62.3	0.8
1995	0.9	2.1	4.4	21.4	14.6	2.9	51.8	0.7
1996	0.9	2.3	5.0	25.9	17.0	3.5	63.7	0.8
1997	0.9	2.5	5.8	27.4	17.4	3.0	60.5	0.8
1998	0.9	2.4	4.7	25.2	15.0	2.7	55.8	0.7
1999	0.8	2.2	4.6	24.2	13.5	2.6	52.0	0.8
2000	0.8	2.1	4.7	22.7	12.6	2.4	48.2	0.7
2001	N/A	N/A	N/A	N/A	N/A	N/A	N/A	N/A
2002	0.7	2.3	4.1	23.4	12.4	2.7	46.6	0.6
2003	0.7	1.8	4.1	22.5	12.9	3.1	48.9	0.6
2004	0.7	1.9	4.2	22.5	13.3	3.2	51.4	0.6
2005	0.7	2.0	4.5	22.7	14.3	3.5	50.1	0.6
2006	0.8	1.6	4.7	21.5	13.7	3.3	43.3	0.6
2007	0.8	1.5	4.6	20.9	14.0	3.0	47.3	0.5
2008	0.7	1.3	4.8	20.4	13.5	3.0	54.8	0.5
2009	0.7	1.3	4.7	19.1	13.3	2.6	54.0	0.4
2010	0.6	1.2	4.2	17.0	12.7	2.4	51.2	0.4
2011	0.7	1.3	3.8	15.1	12.8	2.3	53.9	0.4
2012	0.6	1.2	3.6	13.9	12.3	2.1	56.5	0.4
2013	0.7	1.1	3.2	12.8	10.9	1.8	57.7	0.4
2014	0.6	1.2	3.4	13.1	10.7	2.2	57.8	0.4
2015	0.6	1.0	2.7	11.6	8.6	2.0	50.8	0.3
2016	0.6	1.1	2.8	11.6	8.2	2.3	45.0	0.3
2017	0.7	1.0	2.8	11.3	7.8	2.5	43.9	0.3
2018	0.6	1.2	2.8	11.4	7.4	2.6	41.2	0.3

SOUTH CAROLINA SELECTED OFFENSE ARREST COUNTS

Year	Drug Laws	Weapon Laws	Simple Assault	DUI	Liquor Laws	Drunk
1991	14,926	4,388	15,154	24,085	18,800	22,218
1992	15,618	4,413	14,713	21,046	17,613	18,759
1993	18,017	5,557	18,759	20,177	16,559	17,294
1994	21,721	5,910	21,884	19,135	19,213	16,283
1995	20,353	4,047	19,718	16,058	17,340	13,085
1996	23,686	4,543	26,002	17,182	16,499	12,371
1997	25,802	4,675	27,604	16,202	18,600	12,283
1998	27,609	4,761	27,788	15,347	19,042	12,386
1999	29,046	4,409	27,128	15,668	22,940	11,396
2000	29,393	4,030	26,188	15,349	22,924	10,760
2001	N/A	N/A	N/A	N/A	N/A	N/A
2002	29,329	3,913	22,811	14,393	16,948	11,335
2003	32,717	4,241	25,804	11,336	16,524	11,343
2004	33,362	4,413	23,646	10,066	16,133	13,091
2005	37,098	5,182	24,102	10,386	15,271	13,292
2006	38,556	5,495	23,201	9,506	14,300	12,912
2007	38,548	5,393	22,977	12,614	15,605	14,206
2008	35,333	5,075	22,552	15,629	16,970	15,272
2009	35,837	4,649	22,536	18,361	14,310	14,559
2010	35,921	4,353	22,250	20,470	13,234	14,091
2011	33,339	3,880	21,725	19,834	12,058	12,009
2012	34,408	3,861	20,069	19,932	11,655	11,774
2013	34,308	3,912	19,720	19,903	10,575	10,877
2014	36,557	3,959	20,688	17,917	10,475	11,057
2015	34,938	4,085	18,945	17,763	8,902	9,417
2016	37,586	4,734	17,299	16,919	7,394	8,217
2017	40,769	5,403	16,158	17,017	6,883	7,441
2018	42,562	5,724	16,623	16,569	6,419	6,852

SOUTH CAROLINA SELECTED OFFENSE ARREST RATES

Year	Drug Laws	Weapon Laws	Simple Assault	DUI	Liquor Laws	Drunk
1991	41.8	12.3	42.4	67.5	52.7	62.2
1992	43.1	12.2	40.6	58.1	48.6	51.8
1993	49.2	15.2	51.2	55.1	45.2	47.2
1994	58.6	15.9	59.1	51.6	51.9	43.9
1995	54.3	10.8	52.6	42.8	46.3	34.9
1996	62.4	12.0	68.5	45.3	43.5	32.6
1997	66.8	12.1	71.5	42.0	48.2	31.8
1998	70.4	12.1	70.9	39.2	48.6	31.6
1999	73.1	11.1	68.3	39.4	57.7	28.7
2000	73.0	10.0	65.1	38.1	57.0	26.7
2001	N/A	N/A	N/A	N/A	N/A	N/A
2002	71.4	9.5	55.5	35.0	41.3	27.6
2003	78.8	10.2	62.2	27.3	39.8	27.3
2004	79.2	10.5	56.2	23.9	38.3	31.1
2005	86.9	12.1	56.4	24.3	35.8	31.1
2006	88.5	12.6	53.2	21.8	32.8	29.6
2007	86.7	12.1	51.7	28.4	35.1	32.0
2008	78.0	11.2	49.8	34.5	37.5	33.7
2009	78.1	10.1	49.1	40.0	31.2	31.7
2010	77.5	9.4	48.0	44.2	28.5	30.4
2011	71.4	8.3	46.5	42.5	25.8	25.7
2012	72.9	8.2	42.5	42.3	24.7	25.0
2013	72.0	8.2	41.4	41.8	22.2	22.8
2014	75.8	8.2	42.9	37.1	21.7	22.9
2015	71.4	8.3	38.7	36.3	18.2	19.2
2016	75.8	9.5	34.9	34.1	14.9	16.6
2017	81.2	10.8	32.2	33.9	13.7	14.8
2018	83.7	11.3	32.7	32.6	12.6	13.5

South Carolina's violent crime arrest rate increased 1.0% from 2017 to 2018. From 1991 to 2018, the violent crime arrest rate decreased by 42.9%.

VIOLENT CRIME: Violent crime consists of murder, sexual battery, robbery, and aggravated assault and involves the element of personal confrontation between the victim and offender.

VIOLENT CRIME ARRESTS

Trend	Number of Arrests	Rate per 10,000 Inhabitants
Previous Year		
2017	7,705	15.3
2018	7,880	15.5
% Change	2.3%	1.0%
10 Year		
2009	11,510	25.1
2018	7,880	15.5
% Change	-31.5%	-38.2%
20 Year		
1999	12,355	31.1
2018	7,880	15.5
% Change	-36.2%	-50.1%
Overall		
1991	9,690	27.1
2018	7,880	15.5
% Change	-18.7%	-42.9%

South Carolina's property crime arrest rate decreased by 5.6% from 2017 to 2018. From 1991 to 2018, the property crime arrest rate decreased 39.0%.

PROPERTY CRIME: Property crimes include the offenses of breaking and entering, motor vehicle theft, larceny, and arson.

PROPERTY CRIME ARRESTS

Trend	Number of Arrests	Rate per 10,000 Inhabitants
Previous Year		
2017	26,797	53.4
2018	25,622	50.4
% Change	-4.4%	-5.6%
10 Year		
2009	31,275	68.1
2018	25,622	50.4
% Change	-18.1%	-26.0%
20 Year		
1999	25,288	63.6
2018	25,622	50.4
% Change	1.3%	-20.8%
Overall		
1991	29,487	82.6
2018	25,622	50.4
% Change	-13.1%	-39.0%

South Carolina Violent Crime Arrest Rate

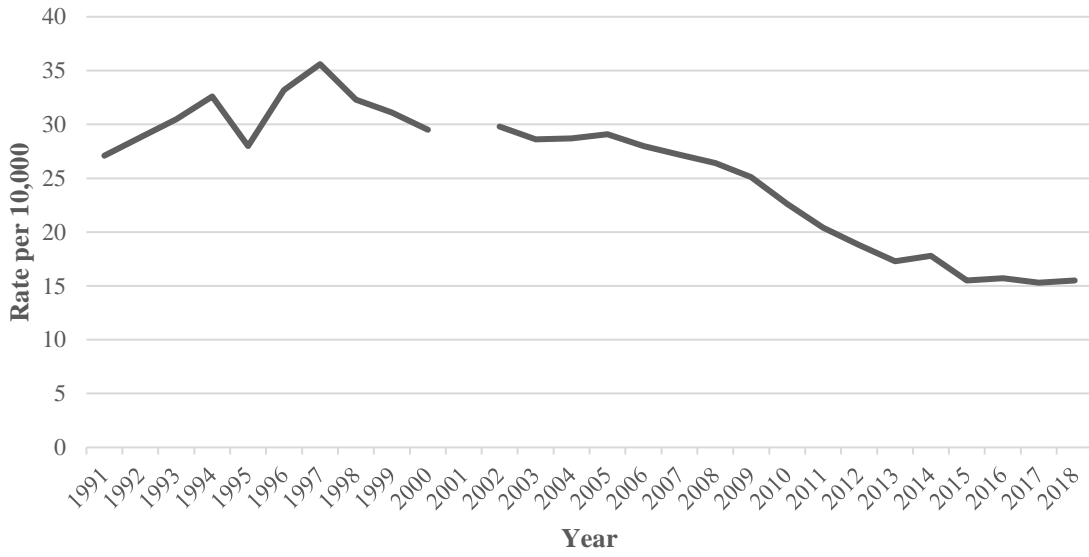

South Carolina Property Crime Arrest Rate

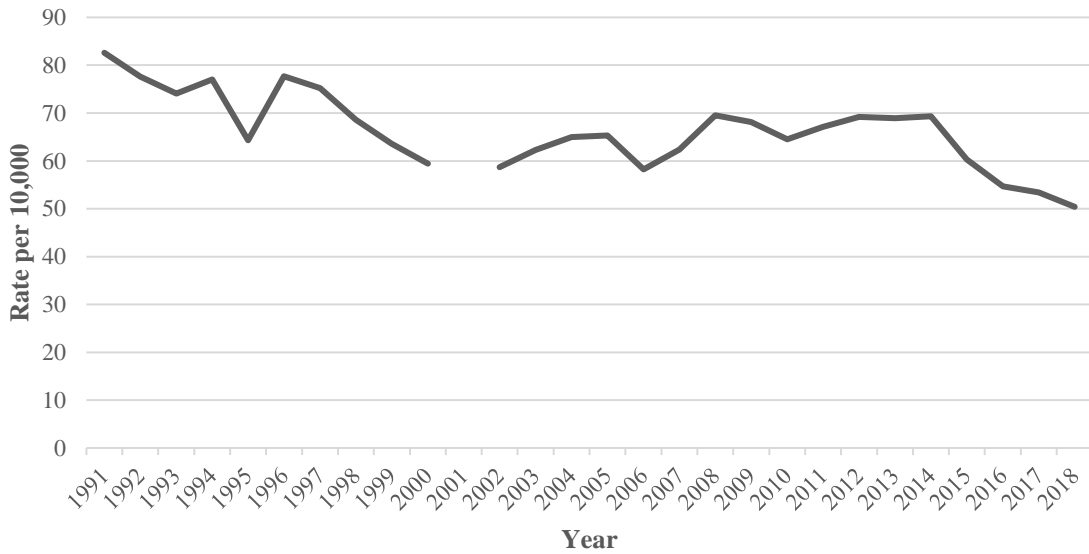

South Carolina's arrest rate for drug law violations increased by 3.1% from 2017 to 2018. From 1991 to 2018 the arrest rate increased by 100.3%.

DRUG LAW VIOLATIONS: Drug law violations include the violation of laws prohibiting the production, distribution, or use of certain controlled substances and the equipment utilized in their preparation, consumption, or application.

DRUG LAW VIOLATION ARRESTS

Trend	Number of Arrests	Rate per 10,000 Inhabitants
Previous Year		
2017	40,769	81.2
2018	42,562	83.7
% Change	4.4%	3.1%
10 Year		
2009	35,837	78.1
2018	42,562	83.7
% Change	18.8%	7.2%
20 Year		
1999	29,046	73.1
2018	42,562	83.7
% Change	46.5%	14.6%
Overall		
1991	14,926	41.8
2018	42,562	83.7
% Change	185.2%	100.3%

South Carolina's arrest rate for weapons law violations increased by 4.6% from 2017 to 2018. From 1991 to 2018, the weapons law violation arrest rate decreased 8.4%.

WEAPONS LAW VIOLATIONS: Weapons law violations include violations of laws that prohibit the manufacture, sale, purchase, possession, or use of firearms, cutting instruments, explosives, or other deadly weapons.

**WEAPONS LAW VIOLATION
ARRESTS**

Trend	Number of Arrests	Rate per 10,000 Inhabitants
Previous Year		
2017	5,403	10.8
2018	5,724	11.3
% Change	5.9%	4.6%
10 Year		
2009	4,649	10.1
2018	5,724	11.3
% Change	23.1%	11.2%
20 Year		
1999	4,409	11.1
2018	5,724	11.3
% Change	29.8%	1.5%
Overall		
1991	4,388	12.3
2018	5,724	11.3
% Change	30.4%	-8.4%

South Carolina Drug Law Violation Arrest Rate

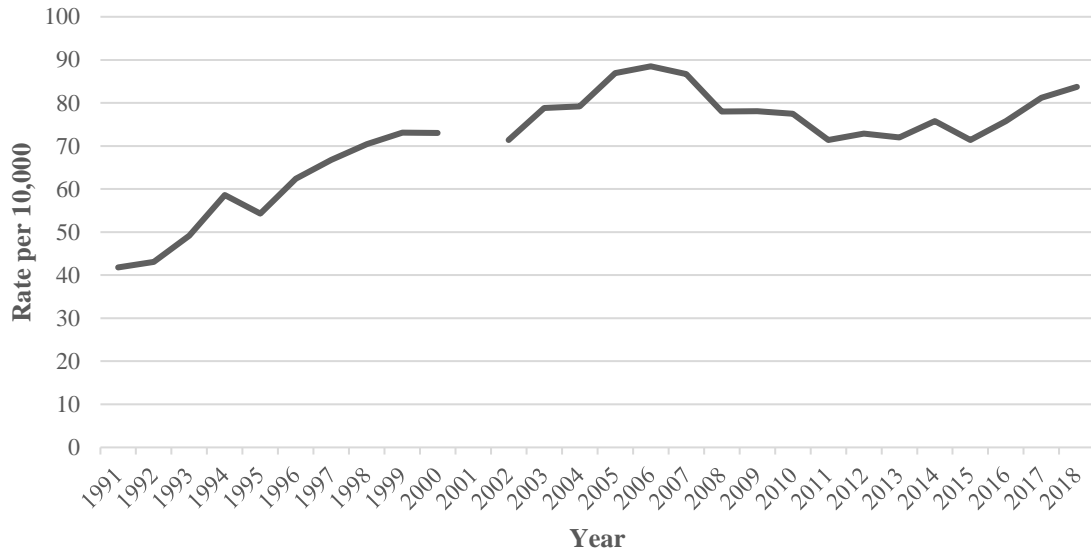

South Carolina Weapons Law Violation Arrest Rate

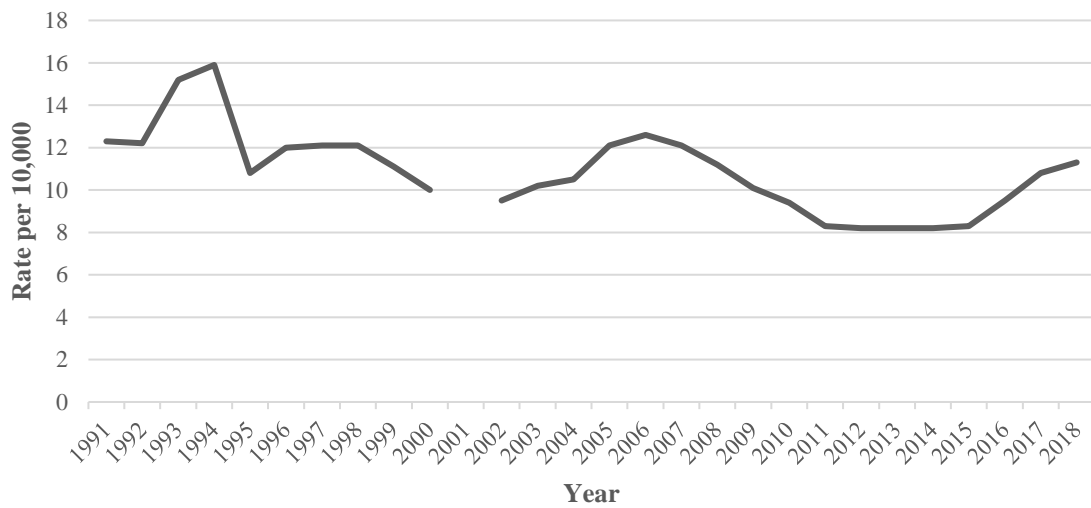

South Carolina's simple assault arrest rate increased by 1.6% from 2017 to 2018. From 1991 to 2018, the simple assault arrest rate decreased 23.0%.

SIMPLE ASSAULT: Simple assault is an unlawful attack upon a person where the offender does not display a weapon and where the victim does not suffer severe or aggravated bodily injury.

SIMPLE ASSAULT ARRESTS

Trend	Number of Arrests	Rate per 10,000 Inhabitants
Previous Year		
2017	16,158	32.2
2018	16,623	32.7
% Change	2.9%	1.6%
10 Year		
2009	22,536	49.1
2018	16,623	32.7
% Change	-26.2%	-33.4%
20 Year		
1999	27,128	68.3
2018	16,623	32.7
% Change	-38.7%	-52.1%
Overall		
1991	15,154	42.4
2018	16,623	32.7
% Change	9.7%	-23.0%

South Carolina's DUI arrest rate decreased by 3.8% from 2017 to 2018. From 1991 to 2018, the DUI arrest rate decreased 51.7%.

DRIVING UNDER THE INFLUENCE: DUI consists of driving or operating a vehicle while mentally or physically impaired as the result of using alcohol, legal drugs, illegal drugs, or narcotics.

**DRIVING UNDER THE INFLUENCE
ARRESTS**

Trend	Number of Arrests	Rate per 10,000 Inhabitants
Previous Year		
2017	17,017	33.9
2018	16,569	32.6
% Change	-2.6%	-3.8%
10 Year		
2009	18,361	40.0
2018	16,569	32.6
% Change	-9.8%	-18.5%
20 Year		
1999	15,668	39.4
2018	16,569	32.6
% Change	5.8%	-17.3%
Overall		
1991	24,085	67.5
2018	16,569	32.6
% Change	-31.2%	-51.7%

South Carolina Simple Assault Arrest Rate

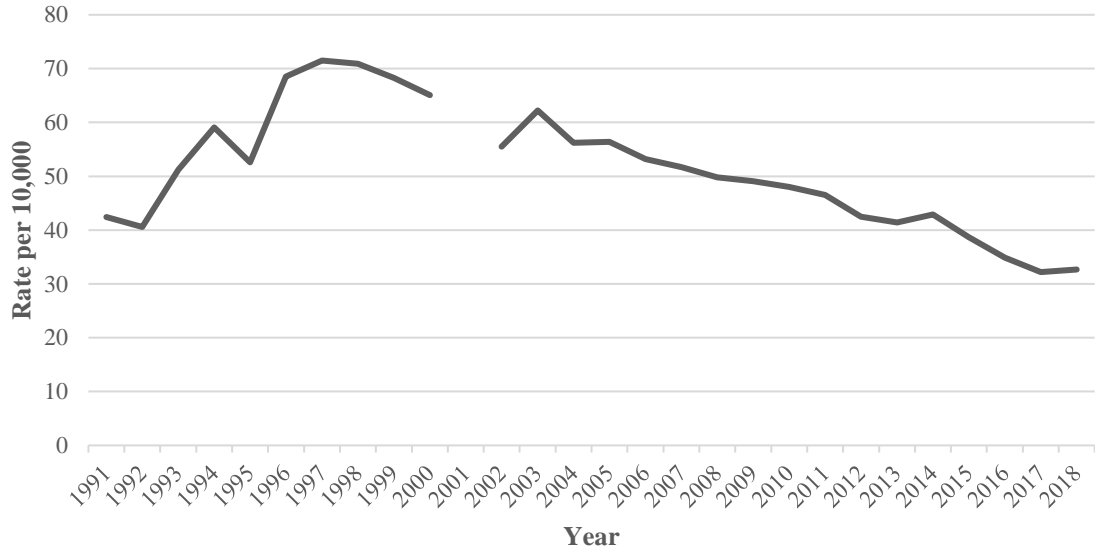

South Carolina DUI Arrest Rate

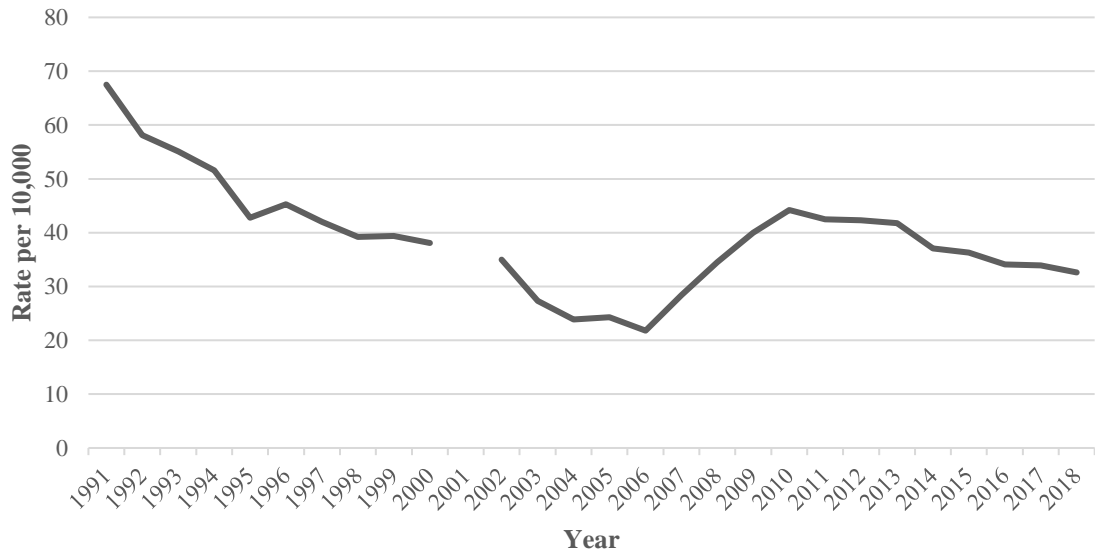

South Carolina's arrest rate for liquor law violations decreased by 7.9% from 2017 to 2018. From 1991 to 2018, the arrest rate for liquor law violations decreased by 76.0%.

LIQUOR LAW VIOLATIONS: Liquor law violations include the violation of laws about the manufacture, sale, or distribution of alcoholic beverages.

LIQUOR LAW VIOLATION ARRESTS

Trend	Number of Arrests	Rate per 10,000 Inhabitants
Previous Year		
2017	6,883	13.7
2018	6,419	12.6
% Change	-6.7%	-7.9%
10 Year		
2009	14,310	31.2
2018	6,419	12.6
% Change	-55.1%	-59.5%
20 Year		
1999	22,940	57.7
2018	6,419	12.6
% Change	-72.0%	-78.1%
Overall		
1991	18,800	52.7
2018	6,419	12.6
% Change	-65.9%	-76.0%

South Carolina's drunkenness arrest rate decreased by 9.1% from 2017 to 2018. The drunkenness arrest rate decreased by 78.3% since 1991.

DRUNKENNESS: Arrests for drunkenness include the arrests for drunk and disorderly conduct, common drunkard, habitual drunkard, and intoxication.

DRUNKENNESS ARRESTS

Trend	Number of Arrests	Rate per 10,000 Inhabitants
Previous Year		
2017	7,441	14.8
2018	6,852	13.5
% Change	-7.9%	-9.1%
10 Year		
2009	14,559	31.7
2018	6,852	13.5
% Change	-52.9%	-57.5%
20 Year		
1999	11,396	28.7
2018	6,852	13.5
% Change	-39.9%	-53.0%
Overall		
1991	22,218	62.2
2018	6,852	13.5
% Change	-69.2%	-78.3%

South Carolina Liquor Law Violation Arrest Rate

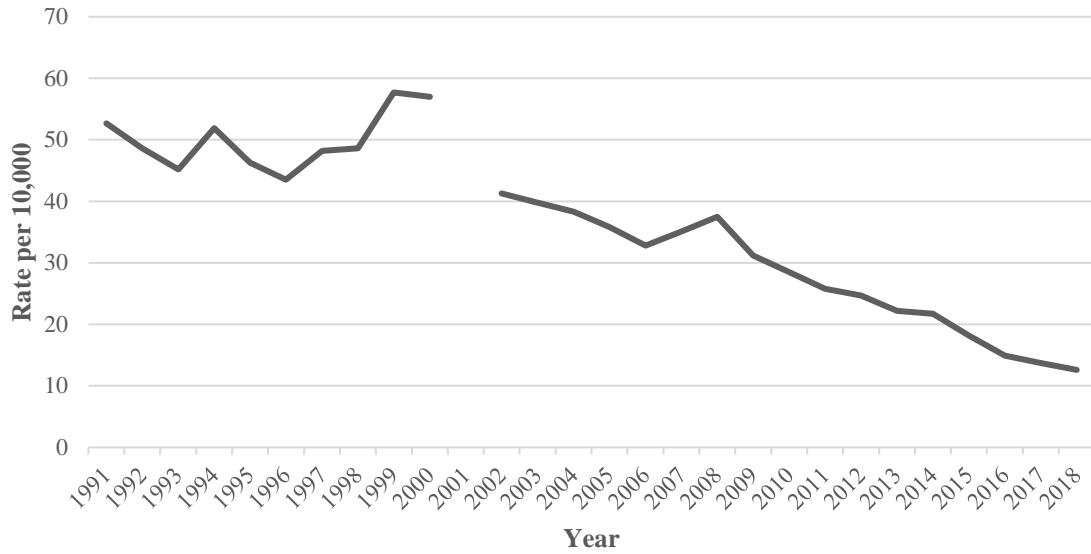

South Carolina Drunkenness Arrest Rate

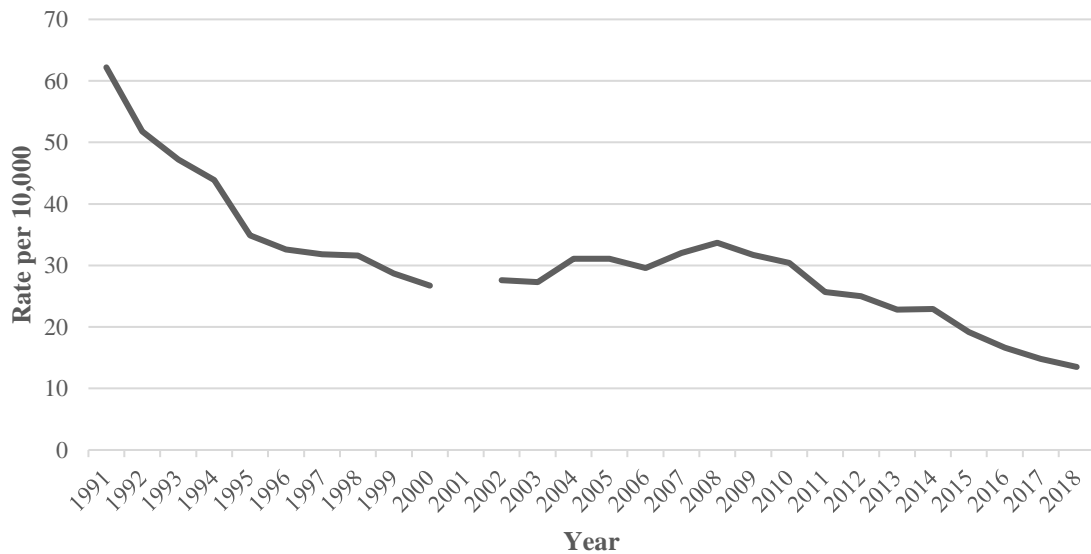

ARRESTS BY COUNTY - 2018

Arrest Offense	Abbeville	Aiken	Allendale	Anderson
Murder and Nonnegligent Manslaughter	4	11	0	5
Sexual Battery	4	27	0	15
Robbery	9	39	0	27
Aggravated Assault	31	143	1	186
Kidnapping/Abduction	2	21	0	6
Fondling	0	10	0	12
Burglary/Breaking & Entering	16	147	2	192
Motor Vehicle Theft	5	58	0	106
Larceny/Theft Offenses	66	605	4	983
Arson	0	9	0	6
Human Trafficking	0	0	0	0
Drug Law Violations	202	1,117	17	1,696
Weapon Law Violations	45	212	8	191
Sexual Exposure	1	7	0	5
Sex Offenses, Nonforcible	0	0	0	2
Simple Assault	82	553	6	645
Destruction/Damage/Vandalism of Property	19	133	4	135
Intimidation	2	15	0	35
Harassing Telephone Calls	3	44	0	17
Extortion/Blackmail	0	0	0	0
Embezzlement	0	16	0	9
Counterfeiting/Forgery	2	44	0	30
Fraud Offenses	7	67	0	105
Bribery	0	0	0	0
Stolen Property Offenses	18	197	2	231
Prostitution Offenses	0	0	0	9
Animal Cruelty	2	2	0	0
Gambling Offenses	0	0	0	4
Pornography/Obscene Material	0	3	0	1
Negligent Manslaughter	0	0	0	1
Using Motor Vehicle Without Consent	3	23	0	16
Driving Under the Influence	77	492	54	433
Peeping Tom	0	0	0	1
Trespassing	35	193	3	246
Bad Checks	0	37	0	12
Liquor Law Violations	23	141	7	95
Drunkenness	13	171	1	178
Disorderly Conduct	52	260	7	473
Family Offenses (Nonviolent)	6	7	0	31
Contributing to the Delinquency of a Minor	2	7	1	5
Resisting Arrest	10	38	0	78
All Other Group B Offenses	224	578	25	611
Curfew/Loitering/Vagrancy Violations	0	1	0	2
Truancy	0	0	0	0

ARRESTS BY COUNTY - 2018

Arrest Offense	Bamberg	Barnwell	Beaufort	Berkeley
Murder and Nonnegligent Manslaughter	0	4	4	5
Sexual Battery	3	1	13	33
Robbery	2	6	21	35
Aggravated Assault	7	44	219	194
Kidnapping/Abduction	2	6	3	17
Fondling	0	0	9	19
Burglary/Breaking & Entering	19	47	50	106
Motor Vehicle Theft	2	8	14	44
Larceny/Theft Offenses	69	78	343	500
Arson	1	1	6	5
Human Trafficking	0	0	0	0
Drug Law Violations	102	127	1,104	2,449
Weapon Law Violations	15	47	107	246
Sexual Exposure	1	0	2	6
Sex Offenses, Nonforcible	1	1	0	0
Simple Assault	54	99	299	641
Destruction/Damage/Vandalism of Property	16	46	89	129
Intimidation	4	2	32	57
Harassing Telephone Calls	1	3	4	20
Extortion/Blackmail	0	0	0	0
Embezzlement	0	0	7	2
Counterfeiting/Forgery	5	16	17	44
Fraud Offenses	7	44	112	139
Bribery	0	0	0	0
Stolen Property Offenses	6	9	54	162
Prostitution Offenses	1	0	0	3
Animal Cruelty	0	0	0	0
Gambling Offenses	0	0	0	2
Pornography/Obscene Material	0	0	13	5
Negligent Manslaughter	0	0	0	0
Using Motor Vehicle Without Consent	0	4	9	5
Driving Under the Influence	30	89	845	629
Peeping Tom	0	0	1	1
Trespassing	17	40	112	145
Bad Checks	0	25	14	20
Liquor Law Violations	29	25	168	141
Drunkenness	11	18	284	111
Disorderly Conduct	47	49	68	298
Family Offenses (Nonviolent)	0	88	22	18
Contributing to the Delinquency of a Minor	1	2	0	8
Resisting Arrest	14	15	26	38
All Other Group B Offenses	134	254	852	615
Curfew/Loitering/Vagrancy Violations	0	0	3	0
Truancy	0	0	0	0

ARRESTS BY COUNTY - 2018

Arrest Offense	Calhoun	Charleston	Cherokee	Chester
Murder and Nonnegligent Manslaughter	1	31	9	3
Sexual Battery	4	31	3	2
Robbery	7	162	5	2
Aggravated Assault	22	467	44	53
Kidnapping/Abduction	3	17	4	1
Fondling	1	23	2	2
Burglary/Breaking & Entering	14	232	67	21
Motor Vehicle Theft	2	93	28	6
Larceny/Theft Offenses	25	1,635	273	113
Arson	2	10	3	1
Human Trafficking	0	0	0	0
Drug Law Violations	58	4,030	528	386
Weapon Law Violations	25	593	57	44
Sexual Exposure	1	42	3	2
Sex Offenses, Nonforcible	0	1	0	1
Simple Assault	46	1,459	165	164
Destruction/Damage/Vandalism of Property	15	263	49	32
Intimidation	10	111	5	2
Harassing Telephone Calls	5	28	5	7
Extortion/Blackmail	0	0	0	0
Embezzlement	0	57	3	1
Counterfeiting/Forgery	2	82	9	5
Fraud Offenses	17	217	31	10
Bribery	0	0	0	0
Stolen Property Offenses	4	267	41	16
Prostitution Offenses	0	72	0	11
Animal Cruelty	3	2	0	1
Gambling Offenses	0	22	4	0
Pornography/Obscene Material	0	7	0	0
Negligent Manslaughter	0	0	0	0
Using Motor Vehicle Without Consent	3	21	6	4
Driving Under the Influence	14	1,282	303	191
Peeping Tom	0	2	0	0
Trespassing	20	767	117	87
Bad Checks	2	46	1	1
Liquor Law Violations	11	658	28	71
Drunkenness	2	694	57	40
Disorderly Conduct	22	844	111	296
Family Offenses (Nonviolent)	1	71	2	2
Contributing to the Delinquency of a Minor	0	6	5	2
Resisting Arrest	3	95	40	20
All Other Group B Offenses	58	2,039	901	275
Curfew/Loitering/Vagrancy Violations	2	49	0	2
Truancy	0	0	0	0

ARRESTS BY COUNTY - 2018

Arrest Offense	Chesterfield	Clarendon	Colleton	Darlington
Murder and Nonnegligent Manslaughter	1	3	2	6
Sexual Battery	0	2	2	13
Robbery	7	4	4	14
Aggravated Assault	54	18	69	84
Kidnapping/Abduction	1	2	2	5
Fondling	3	0	1	4
Burglary/Breaking & Entering	52	43	18	78
Motor Vehicle Theft	10	11	7	18
Larceny/Theft Offenses	121	130	143	433
Arson	1	4	1	4
Human Trafficking	0	0	0	0
Drug Law Violations	239	240	394	1,014
Weapon Law Violations	26	45	49	122
Sexual Exposure	1	2	0	5
Sex Offenses, Nonforcible	0	1	1	1
Simple Assault	198	90	114	263
Destruction/Damage/Vandalism of Property	44	19	22	89
Intimidation	21	11	2	19
Harassing Telephone Calls	4	6	4	8
Extortion/Blackmail	0	0	0	0
Embezzlement	4	0	0	4
Counterfeiting/Forgery	7	27	6	20
Fraud Offenses	9	39	18	71
Bribery	0	0	0	0
Stolen Property Offenses	13	13	19	36
Prostitution Offenses	0	0	0	0
Animal Cruelty	1	0	0	4
Gambling Offenses	0	0	0	0
Pornography/Obscene Material	0	0	0	2
Negligent Manslaughter	0	1	0	0
Using Motor Vehicle Without Consent	7	1	3	7
Driving Under the Influence	108	70	132	496
Peeping Tom	1	0	0	3
Trespassing	77	57	67	166
Bad Checks	0	0	3	5
Liquor Law Violations	38	9	146	144
Drunkenness	81	34	40	130
Disorderly Conduct	69	92	122	270
Family Offenses (Nonviolent)	8	2	12	17
Contributing to the Delinquency of a Minor	2	1	1	2
Resisting Arrest	20	13	8	45
All Other Group B Offenses	168	205	491	274
Curfew/Loitering/Vagrancy Violations	0	2	0	17
Truancy	0	0	0	0

ARRESTS BY COUNTY – 2018

Arrest Offense	Dillon	Dorchester	Edgefield	Fairfield
Murder and Nonnegligent Manslaughter	4	4	0	1
Sexual Battery	2	15	0	3
Robbery	14	4	0	4
Aggravated Assault	74	99	6	31
Kidnapping/Abduction	2	8	0	1
Fondling	1	3	0	2
Burglary/Breaking & Entering	39	40	4	22
Motor Vehicle Theft	8	7	0	6
Larceny/Theft Offenses	152	345	3	33
Arson	4	4	0	2
Human Trafficking	0	0	0	0
Drug Law Violations	175	1,209	53	159
Weapon Law Violations	67	86	3	17
Sexual Exposure	0	2	0	2
Sex Offenses, Nonforcible	0	0	0	0
Simple Assault	135	393	20	64
Destruction/Damage/Vandalism of Property	47	46	1	11
Intimidation	15	22	0	2
Harassing Telephone Calls	2	6	0	9
Extortion/Blackmail	1	0	0	0
Embezzlement	1	0	0	0
Counterfeiting/Forgery	10	26	0	1
Fraud Offenses	26	24	0	5
Bribery	0	0	0	0
Stolen Property Offenses	11	40	0	8
Prostitution Offenses	0	1	0	7
Animal Cruelty	1	0	0	4
Gambling Offenses	0	0	0	0
Pornography/Obscene Material	0	0	0	0
Negligent Manslaughter	0	0	0	0
Using Motor Vehicle Without Consent	4	2	0	2
Driving Under the Influence	128	332	112	88
Peeping Tom	0	0	0	0
Trespassing	44	64	7	41
Bad Checks	0	13	0	0
Liquor Law Violations	40	74	15	22
Drunkenness	55	62	2	20
Disorderly Conduct	71	112	3	107
Family Offenses (Nonviolent)	5	0	0	0
Contributing to the Delinquency of a Minor	0	4	0	1
Resisting Arrest	28	16	1	14
All Other Group B Offenses	173	374	64	136
Curfew/Loitering/Vagrancy Violations	0	1	1	0
Truancy	0	0	0	0

ARRESTS BY COUNTY - 2018

Arrest Offense	Florence	Georgetown	Greenville	Greenwood
Murder and Nonnegligent Manslaughter	21	11	17	3
Sexual Battery	18	25	92	18
Robbery	47	17	221	21
Aggravated Assault	169	95	637	190
Kidnapping/Abduction	17	10	102	4
Fondling	11	3	57	0
Burglary/Breaking & Entering	175	81	416	115
Motor Vehicle Theft	45	41	127	17
Larceny/Theft Offenses	705	302	2,529	587
Arson	5	1	13	3
Human Trafficking	0	0	3	0
Drug Law Violations	1,411	378	5,543	864
Weapon Law Violations	218	67	665	176
Sexual Exposure	8	5	53	2
Sex Offenses, Nonforcible	3	0	15	0
Simple Assault	459	307	1,917	356
Destruction/Damage/Vandalism of Property	117	86	425	90
Intimidation	64	16	160	131
Harassing Telephone Calls	20	20	85	2
Extortion/Blackmail	0	0	3	0
Embezzlement	36	1	64	4
Counterfeiting/Forgery	76	24	145	12
Fraud Offenses	123	66	580	85
Bribery	0	0	0	0
Stolen Property Offenses	90	48	642	71
Prostitution Offenses	29	0	66	0
Animal Cruelty	2	5	4	1
Gambling Offenses	2	0	13	0
Pornography/Obscene Material	5	2	36	6
Negligent Manslaughter	0	0	1	1
Using Motor Vehicle Without Consent	12	3	66	11
Driving Under the Influence	699	359	1,659	416
Peeping Tom	1	0	7	1
Trespassing	285	64	853	127
Bad Checks	0	10	15	0
Liquor Law Violations	168	88	785	129
Drunkenness	244	3	1,035	225
Disorderly Conduct	472	190	1,166	268
Family Offenses (Nonviolent)	34	25	326	24
Contributing to the Delinquency of a Minor	3	2	31	3
Resisting Arrest	81	16	366	72
All Other Group B Offenses	440	580	2,660	697
Curfew/Loitering/Vagrancy Violations	5	7	182	0
Truancy	0	0	0	0

ARRESTS BY COUNTY - 2018

Arrest Offense	Hampton	Horry	Jasper	Kershaw
Murder and Nonnegligent Manslaughter	1	24	5	1
Sexual Battery	4	91	1	1
Robbery	5	163	5	13
Aggravated Assault	23	500	14	58
Kidnapping/Abduction	2	35	1	7
Fondling	0	23	1	1
Burglary/Breaking & Entering	10	288	6	26
Motor Vehicle Theft	1	124	2	17
Larceny/Theft Offenses	31	2,450	64	160
Arson	2	18	0	0
Human Trafficking	0	4	0	0
Drug Law Violations	128	4,300	223	586
Weapon Law Violations	38	422	23	71
Sexual Exposure	1	23	2	0
Sex Offenses, Nonforcible	0	0	0	0
Simple Assault	60	1,751	20	109
Destruction/Damage/Vandalism of Property	17	396	13	39
Intimidation	10	124	3	10
Harassing Telephone Calls	2	50	1	2
Extortion/Blackmail	0	0	0	0
Embezzlement	2	42	0	1
Counterfeiting/Forgery	3	148	2	9
Fraud Offenses	3	509	13	20
Bribery	0	0	0	0
Stolen Property Offenses	2	274	7	10
Prostitution Offenses	0	38	1	0
Animal Cruelty	0	20	0	0
Gambling Offenses	0	19	0	3
Pornography/Obscene Material	1	15	0	1
Negligent Manslaughter	0	0	0	0
Using Motor Vehicle Without Consent	0	23	1	0
Driving Under the Influence	41	1,535	151	286
Peeping Tom	0	7	0	0
Trespassing	26	906	41	95
Bad Checks	0	5	6	2
Liquor Law Violations	44	1,395	58	80
Drunkenness	5	1,955	13	82
Disorderly Conduct	74	1,754	73	181
Family Offenses (Nonviolent)	1	156	21	5
Contributing to the Delinquency of a Minor	3	19	0	2
Resisting Arrest	14	411	10	41
All Other Group B Offenses	181	2,551	146	542
Curfew/Loitering/Vagrancy Violations	0	340	1	0
Truancy	0	0	0	0

ARRESTS BY COUNTY - 2018

Arrest Offense	Lancaster	Laurens	Lee	Lexington
Murder and Nonnegligent Manslaughter	5	4	1	14
Sexual Battery	12	8	2	20
Robbery	24	11	1	83
Aggravated Assault	90	137	19	287
Kidnapping/Abduction	17	14	0	30
Fondling	8	10	0	14
Burglary/Breaking & Entering	112	98	13	162
Motor Vehicle Theft	27	63	1	87
Larceny/Theft Offenses	324	307	21	917
Arson	4	3	0	7
Human Trafficking	0	1	0	1
Drug Law Violations	992	965	128	1,910
Weapon Law Violations	99	119	22	224
Sexual Exposure	6	3	1	12
Sex Offenses, Nonforcible	2	4	0	2
Simple Assault	490	285	42	1,028
Destruction/Damage/Vandalism of Property	125	68	9	120
Intimidation	37	26	1	24
Harassing Telephone Calls	14	15	1	12
Extortion/Blackmail	2	0	0	0
Embezzlement	8	14	0	11
Counterfeiting/Forgery	47	10	4	44
Fraud Offenses	103	48	2	147
Bribery	0	0	0	1
Stolen Property Offenses	58	70	1	139
Prostitution Offenses	3	0	0	9
Animal Cruelty	0	17	0	1
Gambling Offenses	1	8	0	0
Pornography/Obscene Material	9	4	0	7
Negligent Manslaughter	0	0	0	1
Using Motor Vehicle Without Consent	21	4	2	14
Driving Under the Influence	244	278	32	856
Peeping Tom	2	0	0	3
Trespassing	55	108	28	236
Bad Checks	25	0	2	88
Liquor Law Violations	98	119	29	374
Drunkenness	1	83	9	91
Disorderly Conduct	222	234	41	220
Family Offenses (Nonviolent)	179	30	0	39
Contributing to the Delinquency of a Minor	3	5	0	17
Resisting Arrest	22	64	3	66
All Other Group B Offenses	314	400	70	1,109
Curfew/Loitering/Vagrancy Violations	0	10	0	23
Truancy	0	0	0	0

ARRESTS BY COUNTY - 2018

Arrest Offense	McCormick	Marion	Marlboro	Newberry
Murder and Nonnegligent Manslaughter	0	3	1	1
Sexual Battery	1	1	4	3
Robbery	0	13	11	7
Aggravated Assault	4	61	51	38
Kidnapping/Abduction	1	5	7	1
Fondling	1	0	0	1
Burglary/Breaking & Entering	1	53	32	41
Motor Vehicle Theft	0	12	16	4
Larceny/Theft Offenses	2	143	104	198
Arson	0	1	2	0
Human Trafficking	0	0	0	0
Drug Law Violations	13	299	204	838
Weapon Law Violations	3	38	48	85
Sexual Exposure	0	1	1	2
Sex Offenses, Nonforcible	0	0	1	0
Simple Assault	12	183	126	158
Destruction/Damage/Vandalism of Property	3	49	47	31
Intimidation	1	29	24	21
Harassing Telephone Calls	1	5	5	2
Extortion/Blackmail	0	0	0	0
Embezzlement	0	0	0	1
Counterfeiting/Forgery	1	5	5	11
Fraud Offenses	0	18	16	42
Bribery	0	0	0	0
Stolen Property Offenses	0	16	16	19
Prostitution Offenses	0	0	0	0
Animal Cruelty	0	0	0	4
Gambling Offenses	0	1	3	0
Pornography/Obscene Material	0	0	1	0
Negligent Manslaughter	0	0	0	0
Using Motor Vehicle Without Consent	0	0	0	6
Driving Under the Influence	10	171	119	177
Peeping Tom	0	0	0	1
Trespassing	15	38	43	78
Bad Checks	0	0	0	2
Liquor Law Violations	5	27	13	185
Drunkenness	1	38	85	125
Disorderly Conduct	10	71	177	179
Family Offenses (Nonviolent)	0	2	4	0
Contributing to the Delinquency of a Minor	0	3	0	2
Resisting Arrest	1	20	33	85
All Other Group B Offenses	213	220	260	298
Curfew/Loitering/Vagrancy Violations	0	0	1	0
Truancy	0	0	0	0

ARRESTS BY COUNTY - 2018

Arrest Offense	Oconee	Orangeburg	Pickens	Richland
Murder and Nonnegligent Manslaughter	5	16	3	56
Sexual Battery	4	6	7	44
Robbery	4	24	10	184
Aggravated Assault	53	94	141	547
Kidnapping/Abduction	8	5	9	110
Fondling	0	0	6	12
Burglary/Breaking & Entering	60	59	77	270
Motor Vehicle Theft	33	15	36	124
Larceny/Theft Offenses	386	292	659	1,816
Arson	2	4	3	12
Human Trafficking	0	0	0	0
Drug Law Violations	603	404	1,144	1,326
Weapon Law Violations	65	133	110	472
Sexual Exposure	4	1	7	18
Sex Offenses, Nonforcible	0	2	0	3
Simple Assault	179	247	400	857
Destruction/Damage/Vandalism of Property	91	54	117	232
Intimidation	8	33	15	28
Harassing Telephone Calls	13	6	17	9
Extortion/Blackmail	0	2	1	1
Embezzlement	2	5	4	8
Counterfeiting/Forgery	26	32	31	54
Fraud Offenses	46	23	93	164
Bribery	0	0	0	0
Stolen Property Offenses	57	50	128	140
Prostitution Offenses	1	1	0	42
Animal Cruelty	3	1	3	0
Gambling Offenses	0	0	0	0
Pornography/Obscene Material	0	1	17	4
Negligent Manslaughter	0	1	1	3
Using Motor Vehicle Without Consent	8	3	14	44
Driving Under the Influence	157	309	356	761
Peeping Tom	0	1	0	2
Trespassing	93	103	148	215
Bad Checks	43	12	8	13
Liquor Law Violations	66	110	139	137
Drunkenness	116	55	278	51
Disorderly Conduct	219	139	191	319
Family Offenses (Nonviolent)	2	77	30	9
Contributing to the Delinquency of a Minor	0	4	7	11
Resisting Arrest	34	22	42	103
All Other Group B Offenses	346	812	702	642
Curfew/Loitering/Vagrancy Violations	0	111	1	9
Truancy	0	0	0	1

ARRESTS BY COUNTY - 2018

Arrest Offense	Saluda	Spartanburg	Sumter	Union
Murder and Nonnegligent Manslaughter	0	15	9	1
Sexual Battery	1	15	14	3
Robbery	6	52	41	2
Aggravated Assault	25	276	169	59
Kidnapping/Abduction	6	35	2	5
Fondling	0	11	7	4
Burglary/Breaking & Entering	24	130	74	48
Motor Vehicle Theft	2	46	23	20
Larceny/Theft Offenses	50	954	659	258
Arson	0	8	7	2
Human Trafficking	0	0	0	0
Drug Law Violations	201	1,336	841	337
Weapon Law Violations	22	159	100	29
Sexual Exposure	0	11	1	2
Sex Offenses, Nonforcible	1	3	5	0
Simple Assault	66	899	350	146
Destruction/Damage/Vandalism of Property	16	140	86	70
Intimidation	0	15	45	19
Harassing Telephone Calls	4	5	4	12
Extortion/Blackmail	0	0	0	0
Embezzlement	0	1	22	1
Counterfeiting/Forgery	11	65	28	27
Fraud Offenses	3	232	25	34
Bribery	0	0	0	0
Stolen Property Offenses	1	170	40	11
Prostitution Offenses	0	0	0	9
Animal Cruelty	1	0	0	0
Gambling Offenses	0	5	0	0
Pornography/Obscene Material	0	1	1	0
Negligent Manslaughter	0	0	0	0
Using Motor Vehicle Without Consent	0	50	7	3
Driving Under the Influence	100	556	258	93
Peeping Tom	0	0	0	0
Trespassing	17	325	30	102
Bad Checks	0	2	18	0
Liquor Law Violations	39	132	72	27
Drunkenness	2	70	63	22
Disorderly Conduct	30	412	285	162
Family Offenses (Nonviolent)	3	45	239	15
Contributing to the Delinquency of a Minor	3	6	4	3
Resisting Arrest	11	43	22	32
All Other Group B Offenses	196	533	281	211
Curfew/Loitering/Vagrancy Violations	0	5	0	0
Truancy	0	0	0	0

ARRESTS BY COUNTY - 2018

Arrest Offense	Williamsburg	York
Murder and Nonnegligent Manslaughter	1	7
Sexual Battery	0	18
Robbery	3	66
Aggravated Assault	28	173
Kidnapping/Abduction	2	20
Fondling	2	18
Burglary/Breaking & Entering	15	161
Motor Vehicle Theft	2	18
Larceny/Theft Offenses	52	909
Arson	0	9
Human Trafficking	0	0
Drug Law Violations	120	2,169
Weapon Law Violations	21	290
Sexual Exposure	0	13
Sex Offenses, Nonforcible	0	1
Simple Assault	81	605
Destruction/Damage/Vandalism of Property	15	217
Intimidation	3	63
Harassing Telephone Calls	0	28
Extortion/Blackmail	0	0
Embezzlement	0	24
Counterfeiting/Forgery	3	58
Fraud Offenses	7	154
Bribery	0	0
Stolen Property Offenses	13	151
Prostitution Offenses	0	18
Animal Cruelty	1	0
Gambling Offenses	0	1
Pornography/Obscene Material	0	8
Negligent Manslaughter	0	0
Using Motor Vehicle Without Consent	3	37
Driving Under the Influence	176	865
Peeping Tom	0	1
Trespassing	33	173
Bad Checks	0	4
Liquor Law Violations	8	207
Drunkenness	19	177
Disorderly Conduct	87	224
Family Offenses (Nonviolent)	0	49
Contributing to the Delinquency of a Minor	1	12
Resisting Arrest	13	55
All Other Group B Offenses	168	1,540
Curfew/Loitering/Vagrancy Violations	1	6
Truancy	0	0

ADULT ARRESTEES BY SEX – 2018

Arrest Offense	Male	Female
Murder and Nonnegligent Manslaughter	272	39
Sexual Battery	480	21
Robbery	1,105	172
Aggravated Assault	4,493	1,062
Kidnapping/Abduction	504	40
Fondling	232	10
Burglary/Breaking & Entering	2,860	549
Motor Vehicle Theft	981	218
Larceny/Theft Offenses	11,924	7,830
Arson	103	35
Human Trafficking	7	2
Drug Law Violations	31,312	10,192
Weapon Law Violations	4,848	449
Sexual Exposure	211	18
Sex Offenses, Nonforcible	44	2
Simple Assault	10,944	4,110
Destruction/Damage/Vandalism of Property	2,697	872
Intimidation	860	198
Harassing Telephone Calls	360	121
Extortion/Blackmail	5	4
Embezzlement	143	207
Counterfeiting/Forgery	787	445
Fraud Offenses	2,085	1,390
Bribery	1	0
Stolen Property Offenses	2,618	632
Prostitution Offenses	138	182
Animal Cruelty	50	33
Gambling Offenses	66	20
Pornography/Obscene Material	119	3
Negligent Manslaughter	6	4
Using Motor Vehicle Without Consent	276	132
Driving Under the Influence	12,534	4,010
Peeping Tom	30	0
Trespassing	4,979	1,456
Bad Checks	258	176
Liquor Law Violations	4,760	1,496
Drunkenness	5,415	1,390
Disorderly Conduct	6,898	2,786
Family Offenses (Nonviolent)	976	619
Contributing to the Delinquency of a Minor	130	62
Resisting Arrest	1,705	417
All Other Group B Offenses	18,901	4,785
Curfew/Loitering/Vagrancy Violations	602	158
Truancy	0	0

ADULT ARRESTEES BY RACE – 2018

Arrest Offense	Black	White	Other
Murder and Nonnegligent Manslaughter	240	71	0
Sexual Battery	227	267	7
Robbery	928	344	5
Aggravated Assault	3,272	2,233	50
Kidnapping/Abduction	340	196	8
Fondling	87	153	2
Burglary/Breaking & Entering	1,366	2,029	14
Motor Vehicle Theft	391	803	5
Larceny/Theft Offenses	7,236	12,372	146
Arson	56	82	0
Human Trafficking	7	2	0
Drug Law Violations	19,388	21,867	249
Weapon Law Violations	3,593	1,674	30
Sexual Exposure	118	111	0
Sex Offenses, Nonforcible	25	20	1
Simple Assault	7,000	7,946	108
Destruction/Damage/Vandalism of Property	1,764	1,770	35
Intimidation	512	533	13
Harassing Telephone Calls	175	302	4
Extortion/Blackmail	4	5	0
Embezzlement	179	170	1
Counterfeiting/Forgery	510	711	11
Fraud Offenses	1,281	2,168	26
Bribery	0	1	0
Stolen Property Offenses	1,218	2,023	9
Prostitution Offenses	109	198	13
Animal Cruelty	39	43	1
Gambling Offenses	54	31	1
Pornography/Obscene Material	23	97	2
Negligent Manslaughter	6	4	0
Using Motor Vehicle Without Consent	163	244	1
Driving Under the Influence	5,408	10,690	446
Peeping Tom	12	16	2
Trespassing	3,048	3,343	44
Bad Checks	176	254	4
Liquor Law Violations	2,445	3,741	70
Drunkenness	2,154	4,595	56
Disorderly Conduct	4,134	5,478	72
Family Offenses (Nonviolent)	758	827	10
Contributing to the Delinquency of a Minor	82	109	1
Resisting Arrest	1,162	950	10
All Other Group B Offenses	9,111	14,182	393
Curfew/Loitering/Vagrancy Violations	311	441	8
Truancy	0	0	0

JUVENILE ARRESTS

In addition to being a gauge of law enforcement's response to crime, arrests provide reliable information concerning the age of apprehended offenders. Consequently, arrest rates by age provide one of the better readily-available measures of juvenile delinquency. SCIBRS procedures require that an arrest be counted on each separate occasion a person is taken into custody, notified, or cited. As a result, annual arrest figures do not measure the number of individual juveniles arrested, since one juvenile might be apprehended several times during a year. Until July 1, 2019, state law set the age of adult responsibility in most criminal matters at seventeen years of age, so juvenile arrest rates in this book were calculated based on the juvenile (age 0 through 16) population for each year from 1991 to 2018.

$$\text{Juvenile Arrest Rate} = \frac{\text{Count of Juveniles Arrested}}{\text{Juvenile Population}} \times 10,000$$

State and county population estimates used to calculate arrest rates were acquired from the Missouri Census Data Center (<http://mcdc.missouri.edu>). Arrest data for 2001 are not available and are not included in any of the data tables or charts that follow.

SOUTH CAROLINA CRIME INDEX JUVENILE ARREST COUNTS

Year	Murder	Sexual Battery	Robbery	Agg. Assault	B&E	MV Theft	Larceny	Arson
1991	24	124	188	597	1,454	553	4,147	57
1992	24	145	178	823	1,862	689	4,720	92
1993	32	160	236	817	1,824	601	4,937	81
1994	34	167	336	1,016	1,993	632	5,669	101
1995	29	125	241	875	1,524	438	4,893	108
1996	14	127	265	992	1,815	466	5,820	102
1997	34	151	285	949	1,821	401	5,558	111
1998	16	130	205	909	1,529	325	4,913	112
1999	19	130	151	804	1,262	285	4,412	91
2000	8	120	149	802	1,180	261	4,080	80
2001	N/A	N/A	N/A	N/A	N/A	N/A	N/A	N/A
2002	12	120	141	856	888	265	3,469	70
2003	12	88	152	892	924	191	3,633	77
2004	7	118	193	981	996	236	3,624	85
2005	14	105	219	1,014	1,088	184	3,466	82
2006	18	108	230	926	1,091	195	2,586	75
2007	17	93	182	790	1,040	184	2,749	72
2008	17	86	259	756	1,073	158	3,451	64
2009	6	79	206	605	906	111	3,163	49
2010	14	79	134	499	719	120	2,872	23
2011	12	82	129	342	672	75	2,286	41
2012	5	73	127	300	586	96	2,313	49
2013	12	84	130	282	490	77	2,198	33
2014	6	91	158	286	534	79	2,114	39
2015	15	59	117	244	442	75	2,052	28
2016	17	75	159	245	479	106	1,843	27
2017	8	63	123	228	438	131	1,576	21
2018	12	85	123	228	347	137	1,178	32

SOUTH CAROLINA CRIME INDEX JUVENILE ARREST RATES

Year	Murder	Sexual Battery	Robbery	Agg. Assault	B&E	MV Theft	Larceny	Arson
1991	0.3	1.4	2.1	6.8	16.5	6.3	46.9	0.6
1992	0.3	1.6	2.0	9.2	20.8	7.7	52.7	1.0
1993	0.4	1.8	2.6	9.0	20.1	6.6	54.5	0.9
1994	0.4	1.8	3.7	11.1	21.8	6.9	61.9	1.1
1995	0.3	1.4	2.6	9.5	16.5	4.8	53.1	1.2
1996	0.2	1.4	2.8	10.6	19.5	5.0	62.4	1.1
1997	0.4	1.6	3.0	10.0	19.3	4.2	58.9	1.2
1998	0.2	1.4	2.2	9.6	16.1	3.4	51.7	1.2
1999	0.2	1.4	1.6	8.5	13.3	3.0	46.4	1.0
2000	0.1	1.3	1.6	8.4	12.4	2.7	42.8	0.8
2001	N/A	N/A	N/A	N/A	N/A	N/A	N/A	N/A
2002	0.1	1.2	1.5	8.9	9.2	2.8	36.1	0.7
2003	0.1	0.9	1.6	9.2	9.6	2.0	37.6	0.8
2004	0.1	1.2	2.0	10.1	10.3	2.4	37.3	0.9
2005	0.1	1.1	2.2	10.4	11.1	1.9	35.5	0.8
2006	0.2	1.1	2.3	9.4	11.1	2.0	26.2	0.8
2007	0.2	0.9	1.8	7.9	10.4	1.8	27.5	0.7
2008	0.2	0.9	2.6	7.5	10.6	1.6	34.2	0.6
2009	0.1	0.8	2.0	6.0	8.9	1.1	31.1	0.5
2010	0.1	0.8	1.3	4.9	7.1	1.2	28.3	0.2
2011	0.1	0.8	1.3	3.4	6.6	0.7	22.5	0.4
2012	0.0	0.7	1.3	3.0	5.8	0.9	22.8	0.5
2013	0.1	0.8	1.3	2.8	4.8	0.8	21.6	0.3
2014	0.1	0.9	1.5	2.8	5.2	0.8	20.7	0.4
2015	0.1	0.6	1.1	2.4	4.3	0.7	19.9	0.3
2016	0.2	0.7	1.5	2.4	4.6	1.0	17.8	0.3
2017	0.1	0.6	1.2	2.2	4.2	1.3	15.2	0.2
2018	0.1	0.8	1.2	2.2	3.3	1.3	11.3	0.3

South Carolina's juvenile arrest rate for violent crimes increased by 4.0% from 2017 to 2018. The juvenile arrest rate for violent crimes decreased by 59.0% since 1991.

VIOLENT CRIME: Violent crime consists of murder, sexual battery, robbery, and aggravated assault and involves the element of personal confrontation between the victim and offender.

**JUVENILE ARRESTS FOR
VIOLENT CRIME**

Trend	Number of Arrests	Rate per 10,000 Juveniles
Previous Year		
2017	413	4.0
2018	431	4.1
% Change	4.4%	4.0%
10 Year		
2009	882	8.7
2018	431	4.1
% Change	-51.1%	-52.4%
20 Year		
1999	1,086	11.4
2018	431	4.1
% Change	-60.3%	-63.8%
Overall		
1991	891	10.1
2018	431	4.1
% Change	-51.6%	-59.0%

In 2018, 12 juveniles were arrested for murder compared with eight (8) juveniles who were arrested for murder in 2017.

MURDER: Murder is the willful killing of one person by another. The classification of this offense is based on police investigation as opposed to the determination of a court, medical examiner, coroner, jury, or another judicial body. Deaths caused by negligence, suicide, accident, or justifiable homicides are not included.

JUVENILE ARRESTS FOR MURDER

Trend	Number of Arrests	Rate per 10,000 Juveniles
Previous Year		
2017	8	0.1
2018	12	0.1
% Change	50.0%	49.5%
10 Year		
2009	6	0.1
2018	12	0.1
% Change	100.0%	94.9%
20 Year		
1999	19	0.2
2018	12	0.1
% Change	-36.8%	-42.4%
Overall		
1991	24	0.3
2018	12	0.1
% Change	-50.0%	-57.6%

South Carolina Juvenile Arrest Rate for Violent Crime

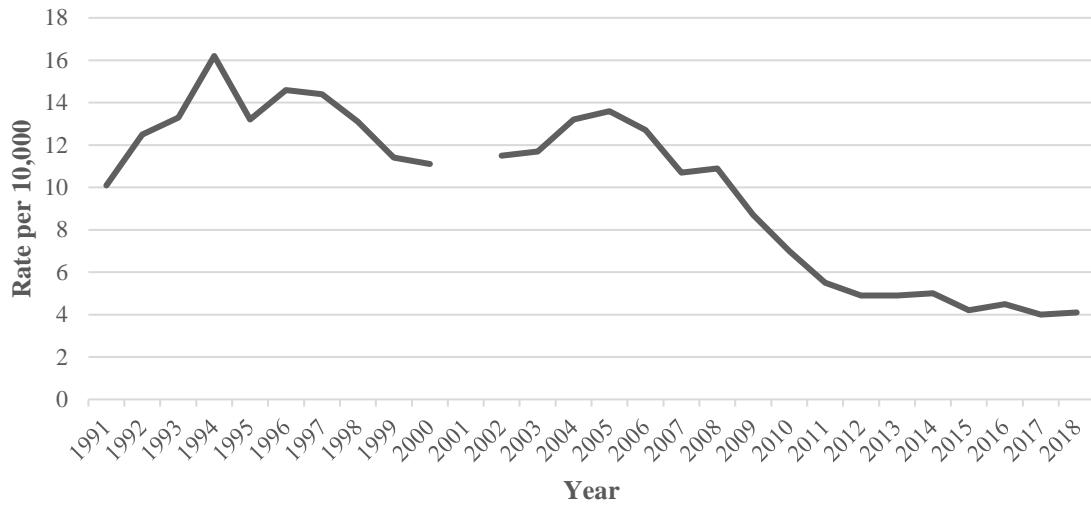

South Carolina Juvenile Arrest Rate for Murder

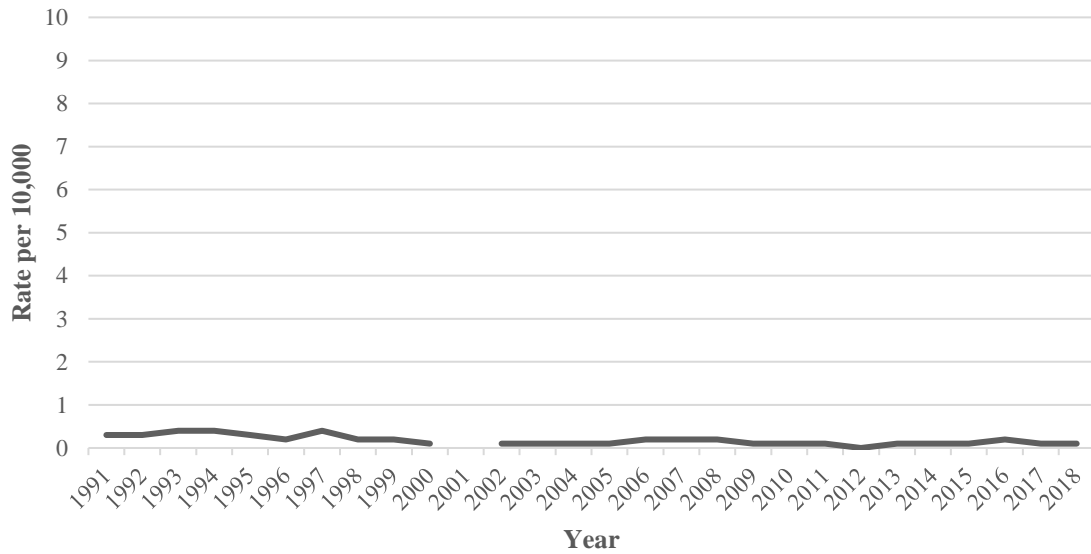

South Carolina's juvenile arrest rate for sexual battery increased by 34.5% from 2017 to 2018. The juvenile arrest rate for sexual battery decreased by 41.9% from 1991 to 2018.

SEXUAL BATTERY: Sexual battery is the penetration—no matter how slight—of the vagina or anus with any body part or object, or the oral penetration by a sex organ of another person, without consent of the victim. It includes both male and female victims of rape, sodomy, and sexual assault with an object. Statutory rape and other sex offenses are not included.

**JUVENILE ARRESTS FOR
SEXUAL BATTERY**

Trend	Number of Arrests	Rate per 10,000 Juveniles
Previous Year		
2017	63	0.6
2018	85	0.8
% Change	34.9%	34.5%
10 Year		
2009	79	0.8
2018	85	0.8
% Change	7.6%	4.8%
20 Year		
1999	130	1.4
2018	85	0.8
% Change	-34.6%	-40.4%
Overall		
1991	124	1.4
2018	85	0.8
% Change	-31.5%	-41.9%

South Carolina's juvenile arrest rate for robbery decreased by 0.3% from 2017 to 2018. Since 1991 the juvenile arrest rate for robbery decreased 44.5%.

ROBBERY: Robbery is the taking or attempted taking of anything of value from the care, custody, or control of another person by force or threat of force, by violence, or by putting the victim in fear of immediate harm.

JUVENILE ARRESTS FOR ROBBERY

Trend	Number of Arrests	Rate per 10,000 Juveniles
Previous Year		
2017	123	1.2
2018	123	1.2
% Change	0.0%	-0.3%
10 Year		
2009	206	2.0
2018	123	1.2
% Change	-40.3%	-41.8%
20 Year		
1999	151	1.6
2018	123	1.2
% Change	-18.5%	-25.8%
Overall		
1991	188	2.1
2018	123	1.2
% Change	-34.6%	-44.5%

South Carolina Juvenile Arrest Rate for Sexual Battery

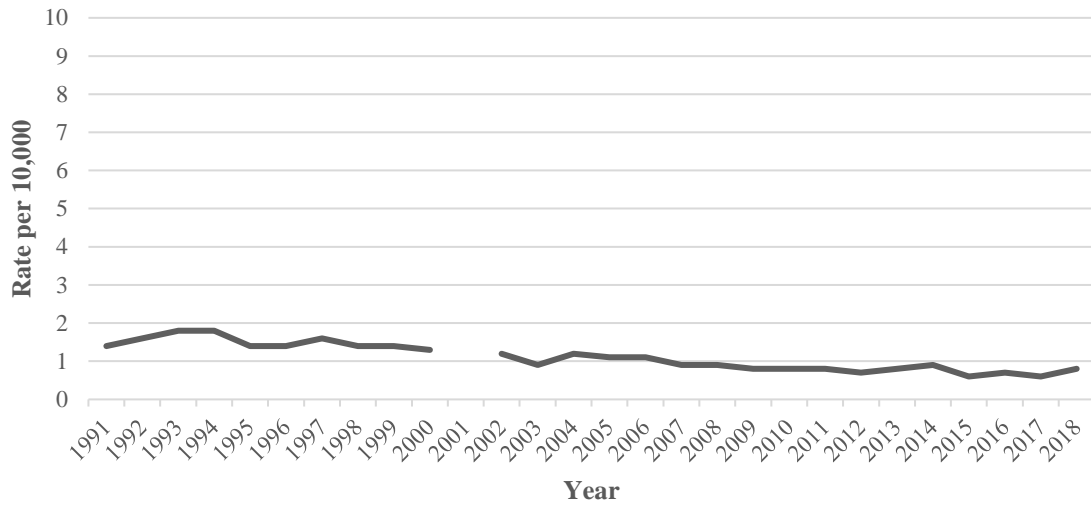

South Carolina Juvenile Arrest Rate for Robbery

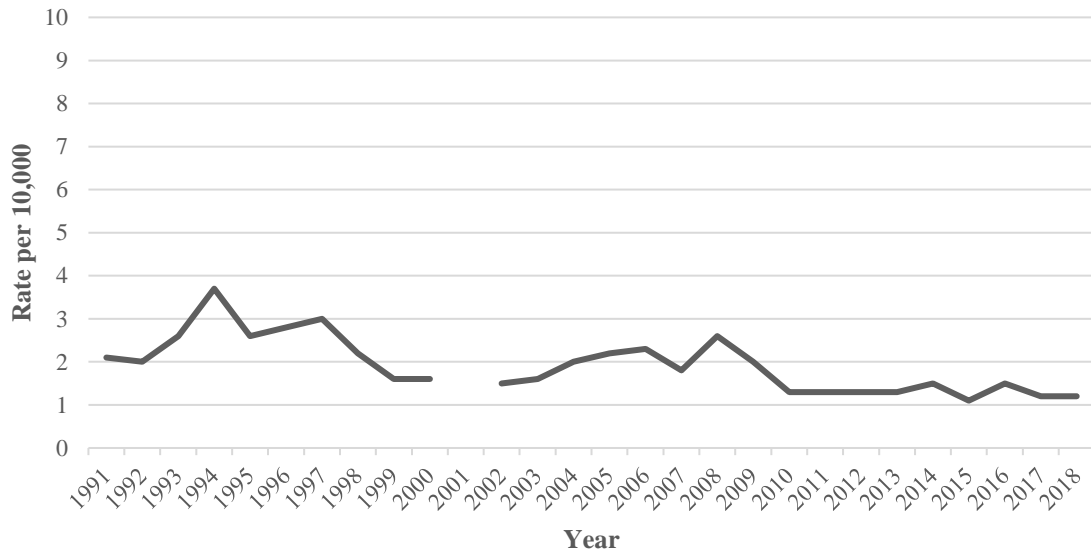

South Carolina's juvenile aggravated assault arrest rate decreased by 0.3% from 2017 to 2018. The juvenile aggravated assault arrest rate decreased by 67.6% since 1991.

AGGRAVATED ASSAULT: Aggravated assault is an unlawful attack by one person upon another wherein the offender uses a serious weapon or displays it in a threatening manner, or the victim suffers obvious severe or aggravated bodily injury involving apparent broken bones, loss of teeth, possible internal injury, severe laceration, or loss of consciousness.

**JUVENILE ARRESTS FOR
AGGRAVATED ASSAULTS**

Trend	Number of Arrests	Rate per 10,000 Juveniles
Previous Year		
2017	228	2.2
2018	228	2.2
% Change	0.0%	-0.3%
10 Year		
2009	605	6.0
2018	228	2.2
% Change	-62.3%	-63.3%
20 Year		
1999	804	8.5
2018	228	2.2
% Change	-71.6%	-74.2%
Overall		
1991	597	6.8
2018	228	2.2
% Change	-61.8%	-67.6%

The juvenile arrest rate for property crimes decreased by 22.9% from 2017 to 2018 and decreased by 75.5% since 1991.

PROPERTY CRIME: Property crimes include the offenses of breaking and entering, larceny, and motor vehicle theft.

**JUVENILE ARRESTS FOR
PROPERTY CRIMES**

Trend	Number of Arrests	Rate per 10,000 Juveniles
Previous Year		
2017	2,110	20.3
2018	1,633	15.7
% Change	-22.6%	-22.9%
10 Year		
2009	4,100	40.4
2018	1,633	15.7
% Change	-60.2%	-61.2%
20 Year		
1999	5,602	59.0
2018	1,633	15.7
% Change	-70.8%	-73.4%
Overall		
1991	5,654	64.0
2018	1,633	15.7
% Change	-71.1%	-75.5%

South Carolina Juvenile Arrest Rate for Aggravated Assault

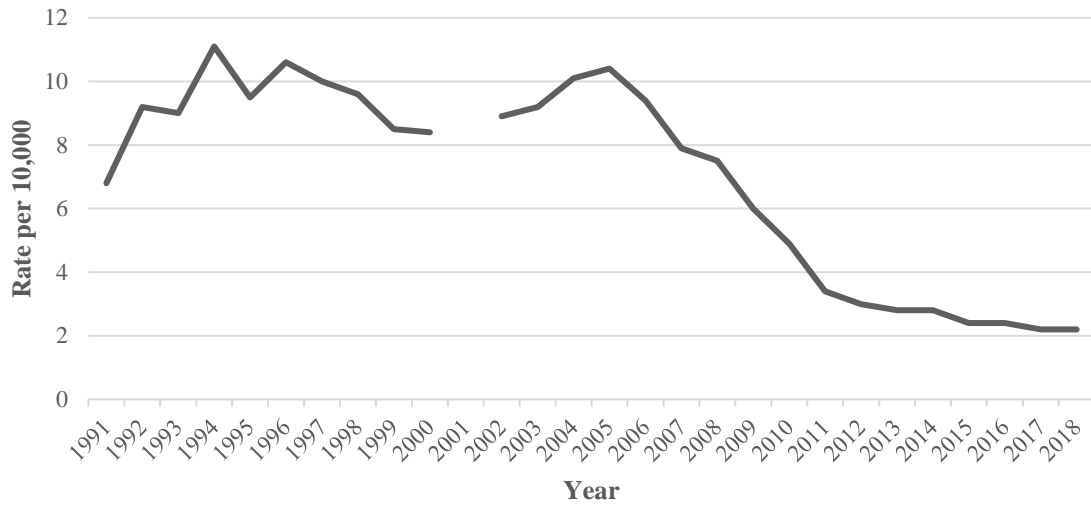

South Carolina Juvenile Arrest Rate for Property Crime

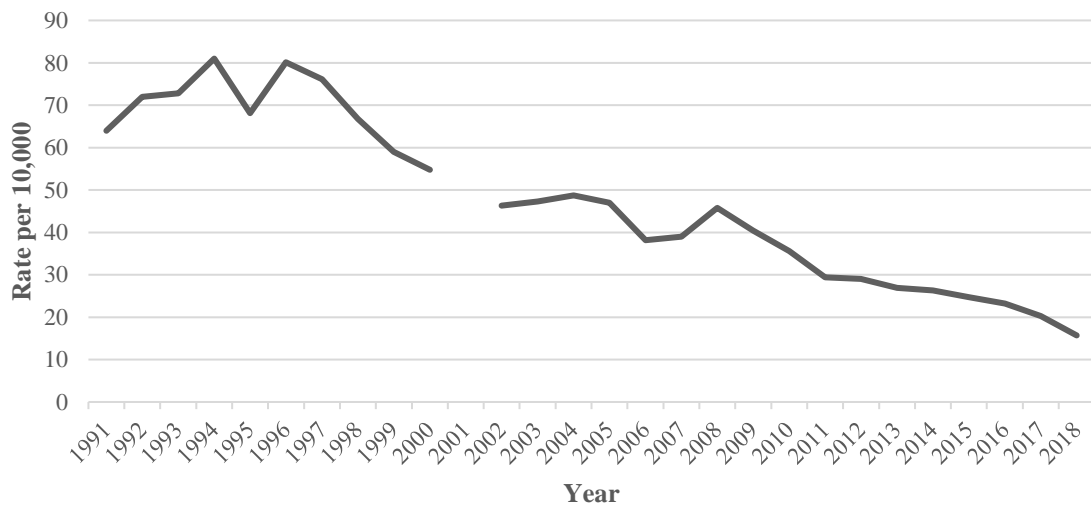

South Carolina's breaking and entering arrest rate for juveniles decreased by 21.0% from 2017 to 2018. The breaking and entering rate decreased by 79.8% since 1991.

BREAKING AND ENTERING: Breaking and entering is the unlawful entry into a building or other structure with the intent to commit a felony or a theft.

**JUVENILE ARRESTS FOR
BREAKING AND ENTERING**

Trend	Number of Arrests	Rate per 10,000 Juveniles
Previous Year		
2017	438	4.2
2018	347	3.3
% Change	-20.8%	-21.0%
10 Year		
2009	906	8.9
2018	347	3.3
% Change	-61.7%	-62.7%
20 Year		
1999	1,262	13.3
2018	347	3.3
% Change	-72.5%	-74.9%
Overall		
1991	1,454	16.5
2018	347	3.3
% Change	-76.1%	-79.8%

The juvenile arrest rate for motor vehicle theft increased by 4.2% from 2017 to 2018 and decreased by 79.0% since 1991.

MOTOR VEHICLE THEFT: Motor vehicle theft is the stealing or attempted stealing of a motor vehicle (e.g., cars, trucks, buses, motorcycles, motor-scooters, etc.) Motor vehicle theft excludes the unauthorized temporary taking of motor vehicles by those having lawful access.

**JUVENILE ARRESTS FOR
MOTOR VEHICLE THEFT**

Trend	Number of Arrests	Rate per 10,000 Juveniles
Previous Year		
2017	131	1.3
2018	137	1.3
% Change	4.6%	4.2%
10 Year		
2009	111	1.1
2018	137	1.3
% Change	23.4%	20.2%
20 Year		
1999	285	3.0
2018	137	1.3
% Change	-51.9%	-56.2%
Overall		
1991	553	6.3
2018	137	1.3
% Change	-75.2%	-79.0%

South Carolina Juvenile Arrest Rate for Breaking and Entering

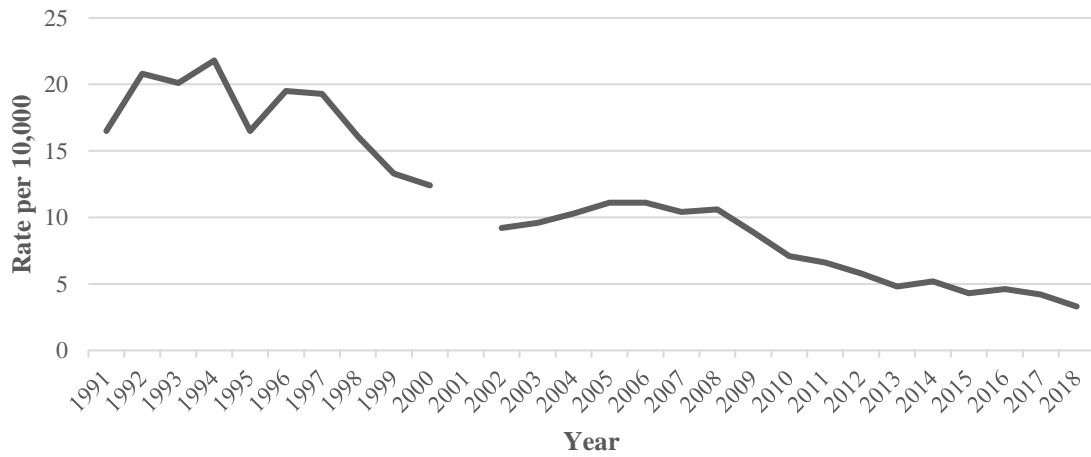

South Carolina Juvenile Arrest Rate for Motor Vehicle Theft

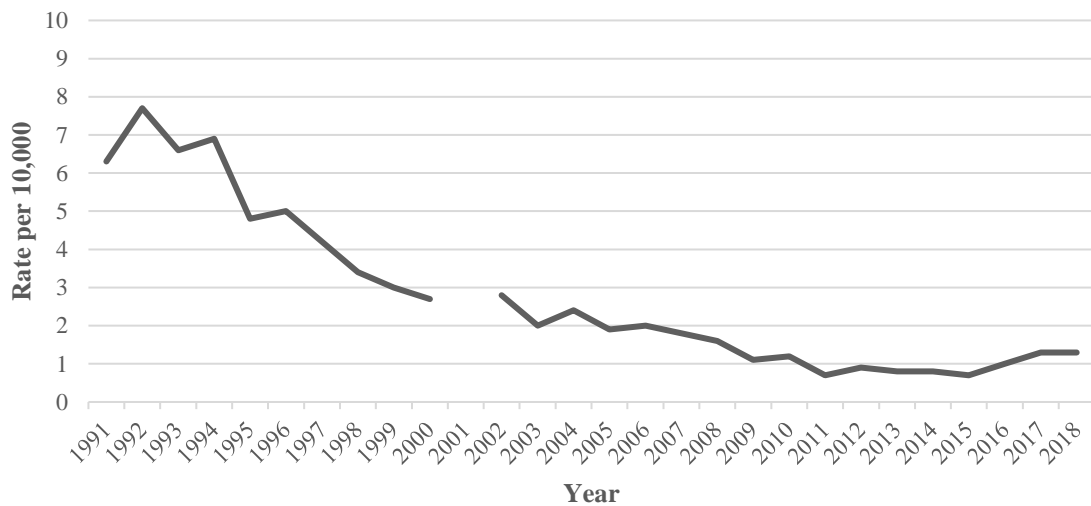

South Carolina’s juvenile larceny arrest rate decreased by 25.5% from 2017 to 2018 and decreased by 75.9% since 1991.

LARCENY: Larceny is the unlawful taking of property from the possession of another. It includes shoplifting, pocket-picking, purse snatching, thefts from motor vehicles, and thefts of motor vehicle parts and accessories, and other thefts without force, violence, or fraud. It does not include embezzlement, con games, forgery, bad checks, or motor vehicle theft.

JUVENILE ARRESTS FOR LARCENY

Trend	Number of Arrests	Rate per 10,000 Juveniles
Previous Year		
2017	1,576	15.2
2018	1,178	11.3
% Change	-25.3%	-25.5%
10 Year		
2009	3,163	31.1
2018	1,178	11.3
% Change	-62.8%	-63.7%
20 Year		
1999	4,412	46.4
2018	1,178	11.3
% Change	-73.3%	-75.7%
Overall		
1991	4,147	46.9
2018	1,178	11.3
% Change	-71.6%	-75.9%

In 2018, 32 juveniles were arrested for arson compared with 21 juveniles who were arrested for arson in 2017.

ARSON: Arson is the unlawful and intentional damage or the attempt to damage any real or personal property by fire or incendiary device.

JUVENILE ARRESTS FOR ARSON

Trend	Number of Arrests	Rate per 10,000 Juveniles
Previous Year		
2017	21	0.2
2018	32	0.3
% Change	52.4%	51.9%
10 Year		
2009	49	0.5
2018	32	0.3
% Change	-34.7%	-36.4%
20 Year		
1999	91	1.0
2018	32	0.3
% Change	-64.8%	-68.0%
Overall		
1991	57	0.6
2018	32	0.3
% Change	-43.9%	-52.4%

South Carolina Juvenile Arrest Rate for Larceny

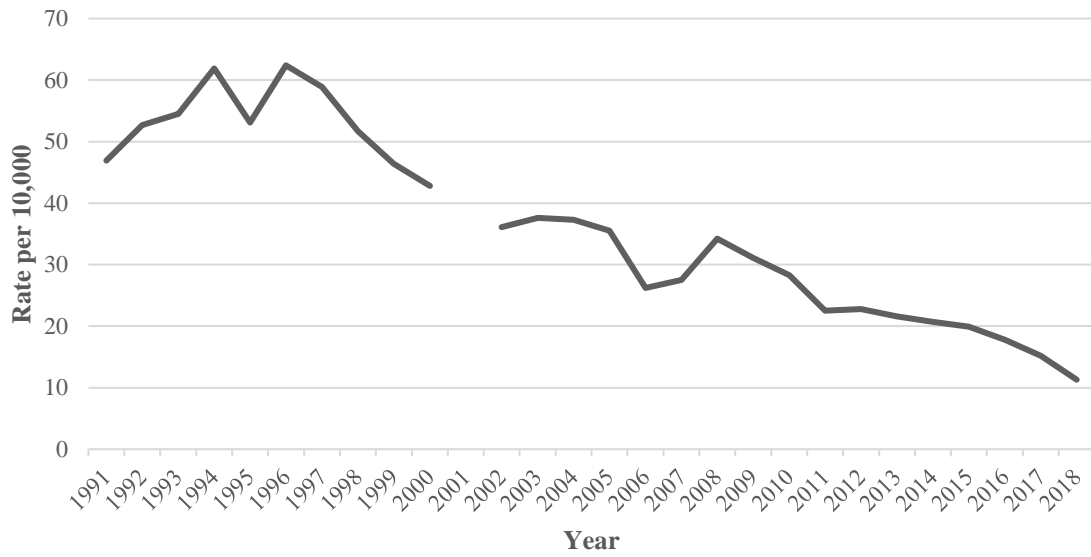

South Carolina Juvenile Arrest Rate for Arson

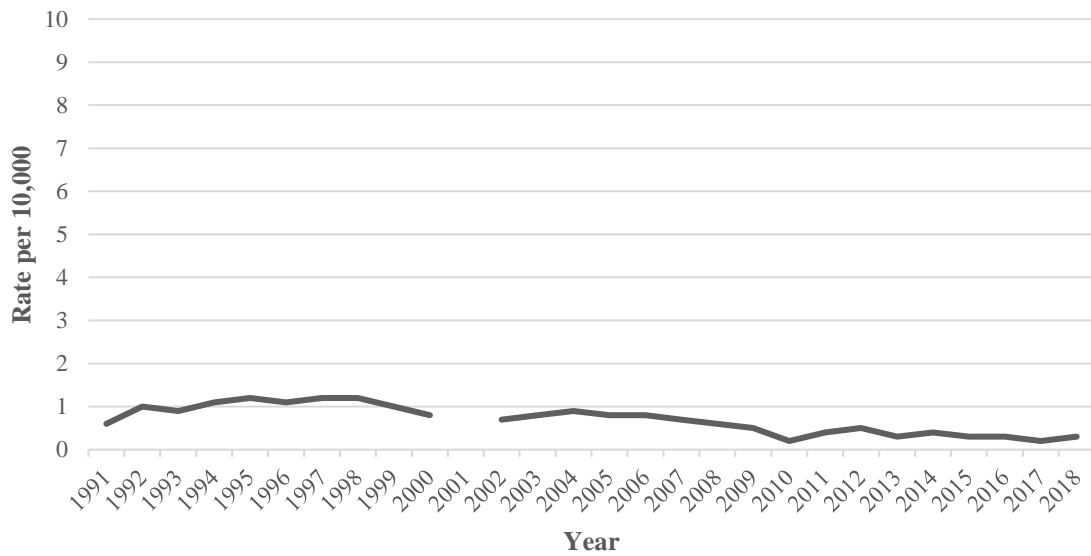

JUVENILE ARRESTEES BY SEX – 2018

Arrest Offense	Male	Female
Murder and Nonnegligent Manslaughter	12	0
Sexual Battery	80	5
Robbery	118	5
Aggravated Assault	176	52
Kidnapping/Abduction	12	2
Fondling	39	1
Burglary/Breaking & Entering	313	34
Motor Vehicle Theft	110	27
Larceny/Theft Offenses	810	368
Arson	27	5
Human Trafficking	0	0
Drug Law Violations	785	272
Weapon Law Violations	368	58
Sexual Exposure	28	2
Sex Offenses, Nonforcible	5	0
Simple Assault	921	648
Destruction/Damage/Vandalism of Property	252	61
Intimidation	163	56
Harassing Telephone Calls	20	10
Extortion/Blackmail	0	1
Embezzlement	4	1
Counterfeiting/Forgery	2	0
Fraud Offenses	19	10
Bribery	0	0
Stolen Property Offenses	106	15
Prostitution Offenses	0	1
Animal Cruelty	0	0
Gambling Offenses	2	0
Pornography/Obscene Material	14	14
Negligent Manslaughter	0	0
Using Motor Vehicle Without Consent	33	11
Driving Under the Influence	20	5
Peeping Tom	4	1
Trespassing	84	21
Bad Checks	0	0
Liquor Law Violations	98	65
Drunkenness	31	16
Disorderly Conduct	602	486
Family Offenses (Nonviolent)	10	2
Contributing to the Delinquency of a Minor	2	0
Resisting Arrest	55	27
All Other Group B Offenses	656	213
Curfew/Loitering/Vagrancy Violations	19	3
Truancy	1	0

JUVENILE ARRESTEES BY RACE – 2018

Arrest Offense	Black	White	Other
Murder and Nonnegligent Manslaughter	12	0	0
Sexual Battery	38	47	0
Robbery	113	10	0
Aggravated Assault	154	72	2
Kidnapping/Abduction	12	2	0
Fondling	21	19	0
Burglary/Breaking & Entering	226	117	4
Motor Vehicle Theft	100	37	0
Larceny/Theft Offenses	698	470	10
Arson	23	9	0
Human Trafficking	0	0	0
Drug Law Violations	508	537	12
Weapon Law Violations	270	149	7
Sexual Exposure	16	13	1
Sex Offenses, Nonforcible	0	5	0
Simple Assault	1,104	450	15
Destruction/Damage/Vandalism of Property	176	136	1
Intimidation	120	99	0
Harassing Telephone Calls	13	17	0
Extortion/Blackmail	1	0	0
Embezzlement	3	2	0
Counterfeiting/Forgery	1	1	0
Fraud Offenses	18	11	0
Bribery	0	0	0
Stolen Property Offenses	92	28	1
Prostitution Offenses	1	0	0
Animal Cruelty	0	0	0
Gambling Offenses	1	1	0
Pornography/Obscene Material	8	18	2
Negligent Manslaughter	0	0	0
Using Motor Vehicle Without Consent	21	23	0
Driving Under the Influence	0	24	1
Peeping Tom	5	0	0
Trespassing	49	54	2
Bad Checks	0	0	0
Liquor Law Violations	42	120	1
Drunkenness	16	31	0
Disorderly Conduct	776	306	6
Family Offenses (Nonviolent)	8	4	0
Contributing to the Delinquency of a Minor	1	1	0
Resisting Arrest	58	23	1
All Other Group B Offenses	449	409	11
Curfew/Loitering/Vagrancy Violations	13	9	0
Truancy	0	1	0

FAMILY AND INTIMATE VIOLENCE

This section examines murder, aggravated assault, simple assault, and intimidation involving victims and offenders who have either a familial or romantic relationship with one another. The victim-to-offender relationship might best be understood as describing who the victim of the assault was. For example, if the victim-to-offender link is “child,” then the victim was the child, and the offender was a parent. Familial relationships are defined as including the following victim-to-offender relationships: child, stepchild, grandchild, sibling (brother or sister), stepsibling, parent, stepparent, grandparent, in-law, and other family members. Intimate relationships are defined as including the following victim-to-offender links: spouse, ex-spouse, cohabitants, ex-cohabitants, child-in-common, boyfriend/girlfriend, and same-sex relationships.

Victims must be reported with their relationship to each of the offenders in the incident. When an incident has multiple offenders, individual victims will be reported with various relationship types. Because an individual victim may be reported with various relationship types, any single victim could contribute to the number of victims for more than one relationship type. For example, if a victim was the child of one offender and the sibling of another, that victim will contribute both to the number of victims who were children of an offender and to the number of victims who were siblings of an offender. Because individual victims appear in multiple relationship types, the percentages in the tables will add up to more than 100% of total victims.

In January 2017, SCIBRS began collecting cohabitants, ex-cohabitants, and child-in-common victim-to-offender relationships at the recommendation of the South Carolina Domestic Violence Task Force. Additionally, in January 2019, SCIBRS started to collect ex-boyfriend/girlfriend victim-to-offender relationships as a new requirement set by the FBI. The links described with these new values would have previously been reported to SCIBRS under the boyfriend/girlfriend victim-to-offender relationship. The boyfriend/girlfriend relationship remains available to report current dating relationships that are more than casual.

In January 2017, SCIBRS also began collecting same-sex victim/offender pairs under any intimate victim-to-offender relationship at the recommendation of the FBI. These relationships would have previously been reported under a dedicated same-sex relationship value. SCIBRS continued to accept the dedicated same-sex relationship value until January 2019.

There were 40 victims of murder in 2018 who had a familial relationship with an offender.

MURDER INVOLVING FAMILY

Victim	Number	Percent
Family	40	100%
Child	18	45%
Stepchild	0	0%
Grandchild	0	0%
Sibling	2	5%
Stepsibling	1	3%
Parent	4	10%
Stepparent	1	3%
Grandparent	5	13%
In-Law	1	3%
Other Family Member	8	20%

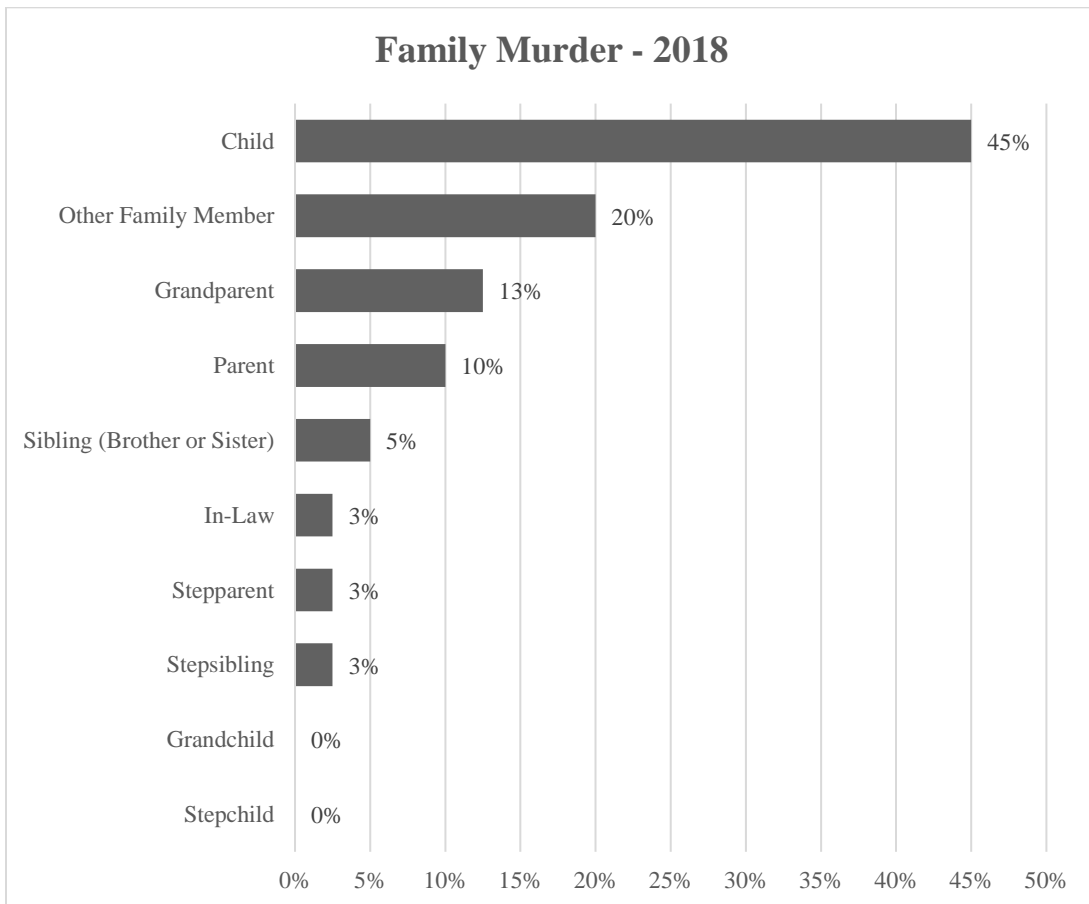

* Percentages in the table may add up to more than 100% due to individual victims being related to multiple offenders. Please see page 91 for details.

There were 2,272 victims of aggravated assault in 2018 who had a familial relationship with an offender.

**AGGRAVATED ASSAULT
INVOLVING FAMILY**

Victim	Number	Percent
Family	2,272	100%
Child	618	27%
Stepchild	98	4%
Grandchild	36	2%
Sibling	422	19%
Stepsibling	19	1%
Parent	379	17%
Stepparent	57	3%
Grandparent	50	2%
In-Law	107	5%
Other Family Member	557	25%

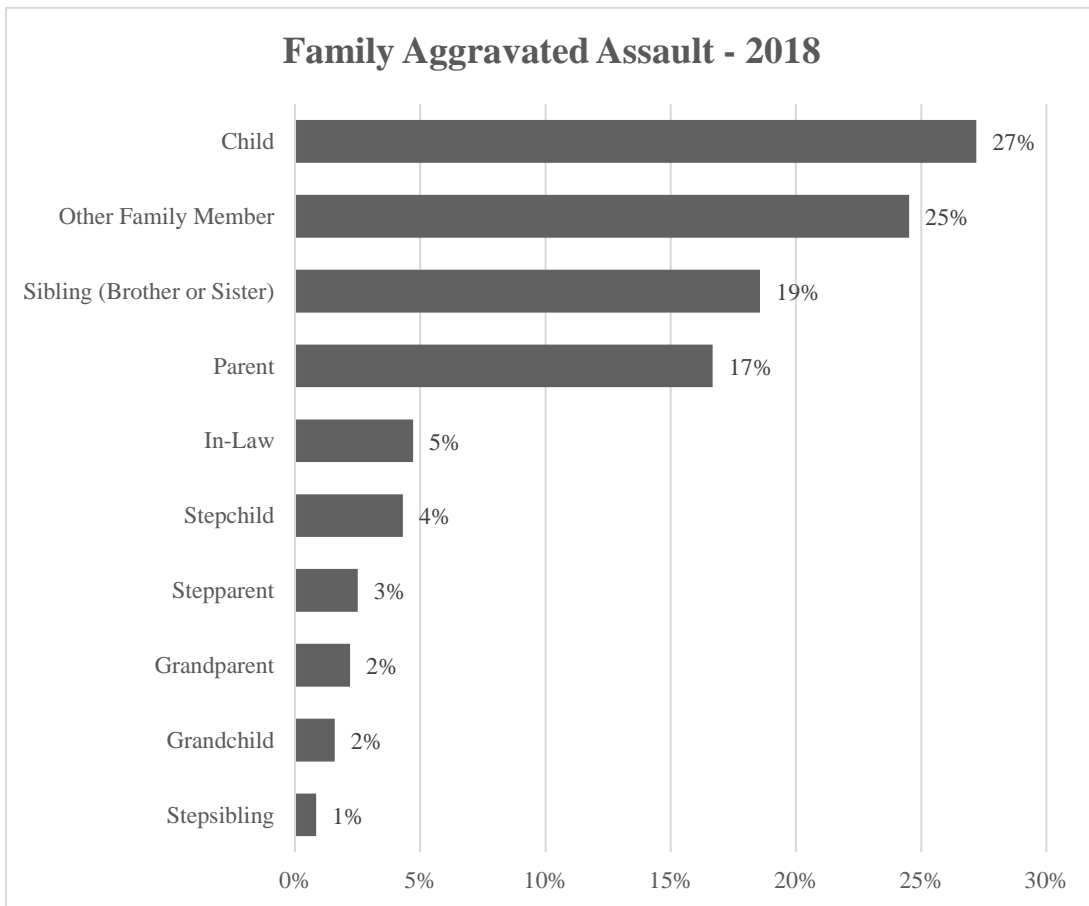

* Percentages in the table may add up to more than 100% due to individual victims being related to multiple offenders. Please see page 91 for details.

There were 11,131 victims of simple assault in 2018 who had a familial relationship with the offender.

SIMPLE ASSAULT INVOLVING FAMILY

Victim	Number	Percent
Family	11,131	100%
Child	2,658	24%
Stepchild	370	3%
Grandchild	202	2%
Sibling	2,273	20%
Stepsibling	30	0%
Parent	2,746	25%
Stepparent	288	3%
Grandparent	303	3%
In-Law	355	3%
Other Family Member	2,206	20%

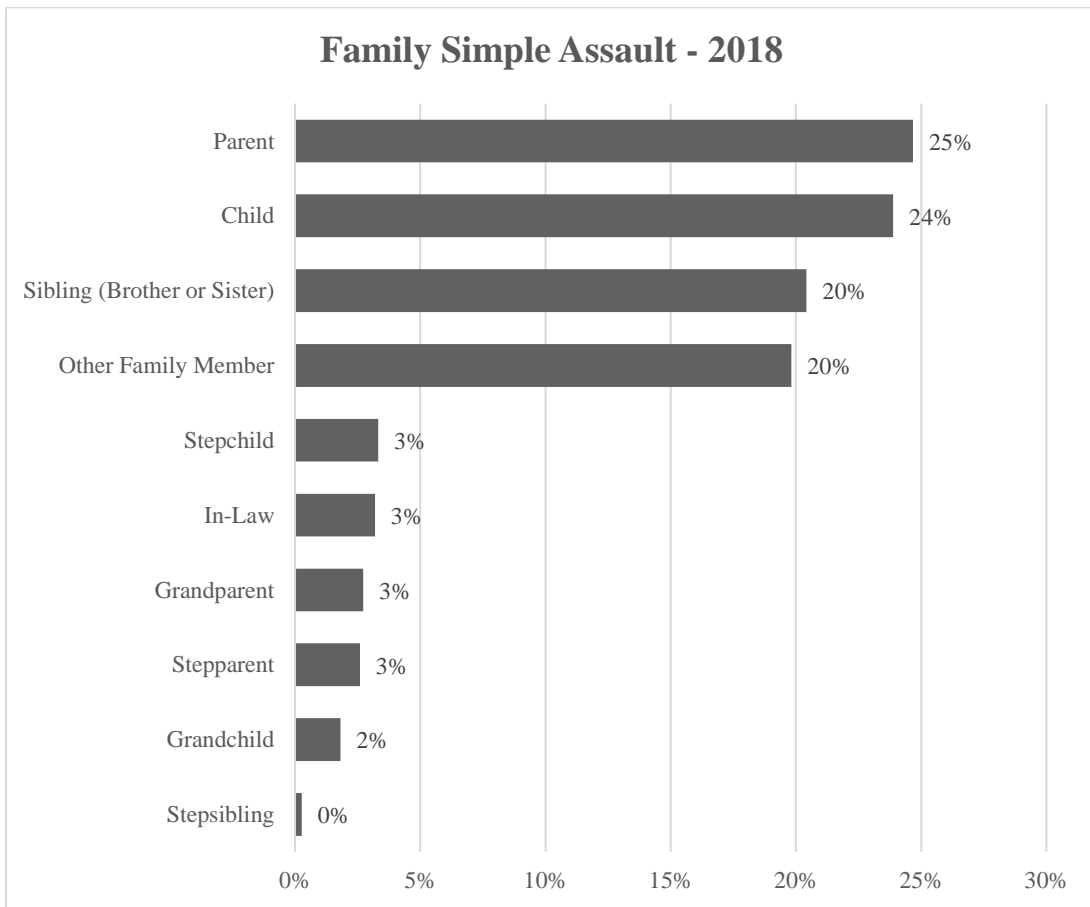

* Percentages in table add up to more than 100% due to individual victims being related to multiple offenders. Please see page 91 for details.

There were 1,281 victims of intimidation in 2018 who had a familial relationship with an offender.

INTIMIDATION INVOLVING FAMILY

Victim	Number	Percent
Family	1,281	100%
Child	148	12%
Stepchild	26	2%
Grandchild	12	1%
Sibling	268	21%
Stepsibling	5	0%
Parent	328	26%
Stepparent	35	3%
Grandparent	40	3%
In-Law	96	7%
Other Family Member	347	27%

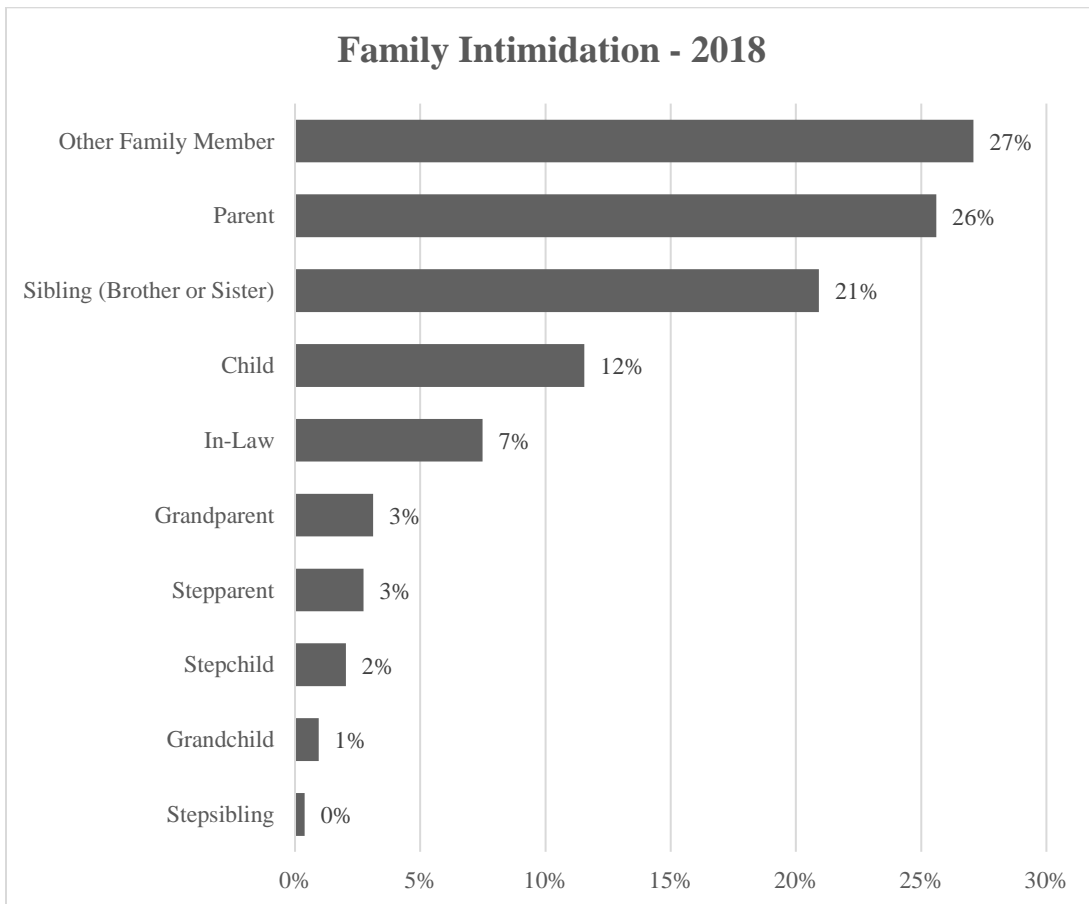

* Percentages in the table may add up to more than 100% due to individual victims being related to multiple offenders. Please see page 91 for details.

There were 48 victims of murder in 2018 who had an intimate relationship with an offender.

MURDER INVOLVING INTIMATES

Victim	Number	Percent
Intimate	48	100%
Spouse	14	29%
Ex-Spouse	1	2%
Common-Law Spouse	2	4%
Boyfriend/Girlfriend	26	54%
Same-Sex Relationship	0	0%
Cohabitants	3	6%
Ex-Cohabitants	0	0%
Child in Common	2	4%
Ex-Boyfriend/Girlfriend	0	0%

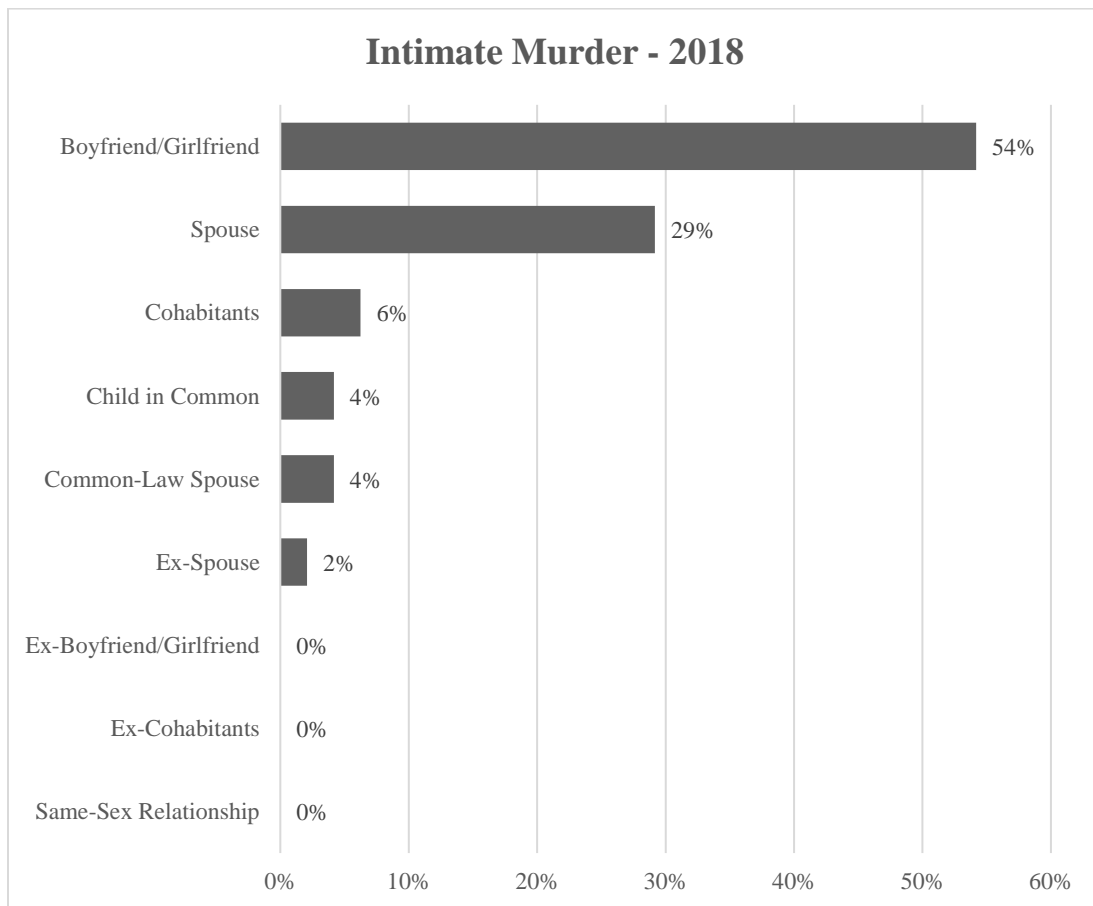

* Percentages in the table may add up to more than 100% due to individual victims being related to multiple offenders. Please see page 91 for details.

There were 4,402 victims of aggravated assault in 2018 who had an intimate relationship with an offender.

**AGGRAVATED ASSAULT
INVOLVING INTIMATES**

Victim	Number	Percent
Intimate	4,402	100%
Spouse	914	21%
Ex-Spouse	87	2%
Common-Law Spouse	160	4%
Boyfriend/Girlfriend	2,438	55%
Same-Sex Relationship	78	2%
Cohabitants	278	6%
Ex-Cohabitants	101	2%
Child in Common	351	8%
Ex-Boyfriend/Girlfriend	0	0%

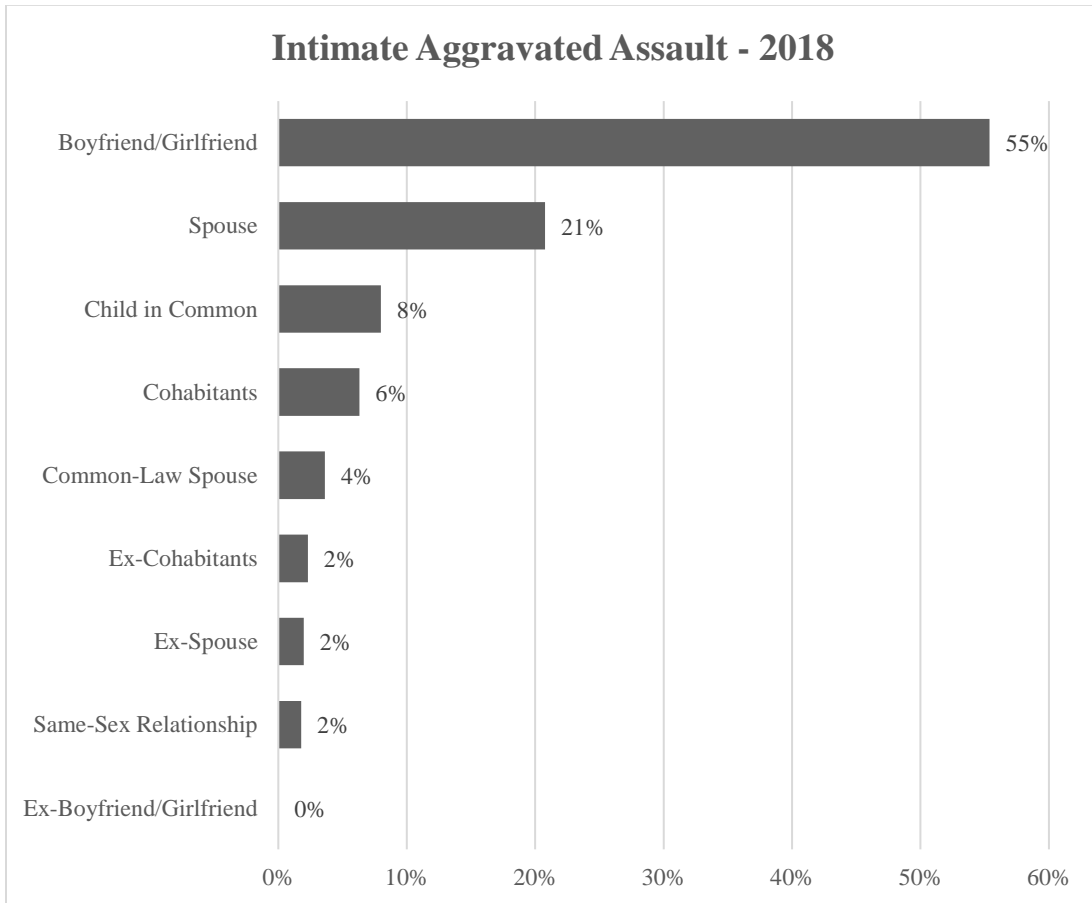

* Percentages in the table may add up to more than 100% due to individual victims being related to multiple offenders. Please see page 91 for details.

There were 23,485 victims of simple assault in 2018 who had an intimate relationship with an offender.

**SIMPLE ASSAULT
INVOLVING INTIMATES**

Victim	Number	Percent
Intimate	23,485	100%
Spouse	5,608	24%
Ex-Spouse	449	2%
Common-Law Spouse	859	4%
Boyfriend/Girlfriend	13,102	56%
Same-Sex Relationship	361	2%
Cohabitants	1,373	6%
Ex-Cohabitants	341	1%
Child in Common	1,468	6%
Ex-Boyfriend/Girlfriend	0	0%

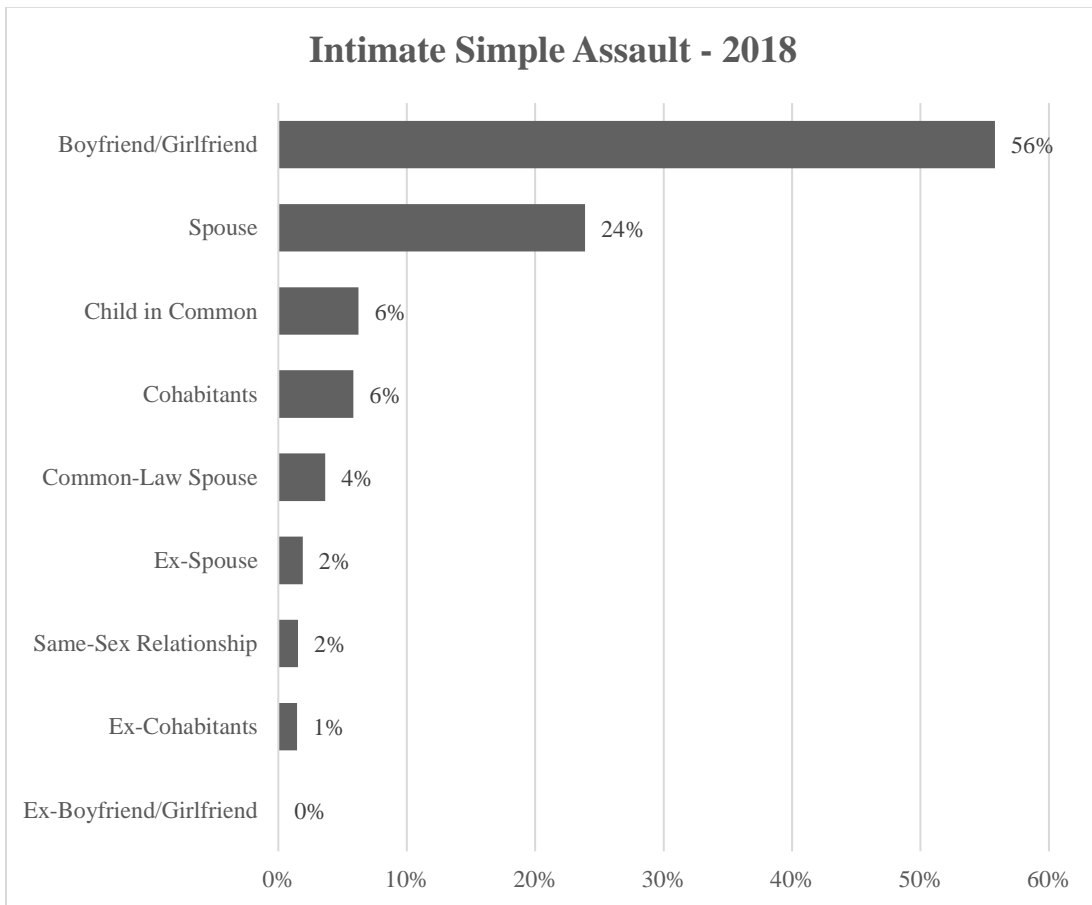

* Percentages in the table may add up to more than 100% due to individual victims being related to multiple offenders. Please see page 91 for details.

There were 3,153 victims of intimidation in 2018 who had an intimate relationship with an offender.

**INTIMIDATION
INVOLVING INTIMATES**

Victim	Number	Percent
Intimate	3,153	100%
Spouse	753	24%
Ex-Spouse	287	9%
Common-Law Spouse	131	4%
Boyfriend/Girlfriend	1,602	51%
Same-Sex Relationship	26	1%
Cohabitants	69	2%
Ex-Cohabitants	64	2%
Child in Common	229	7%
Ex-Boyfriend/Girlfriend	2	0%

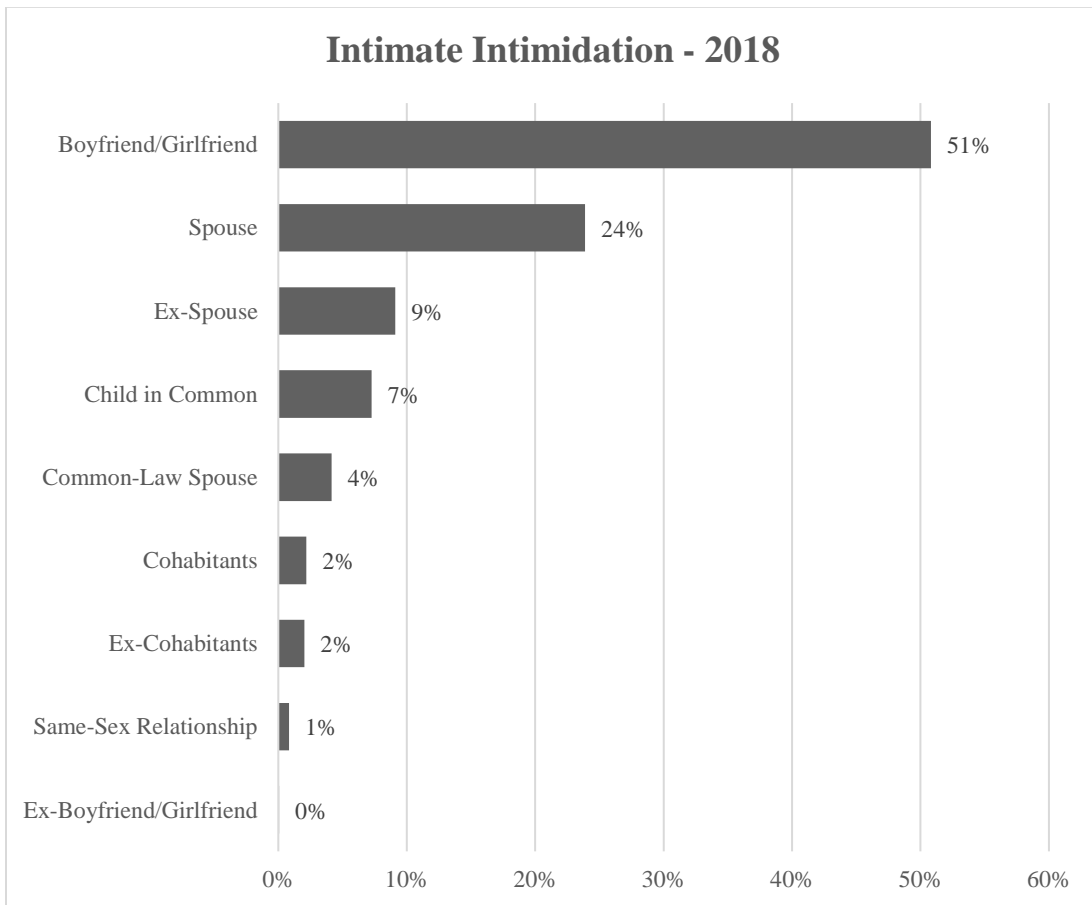

* Percentages in the table may add up to more than 100% due to individual victims being related to multiple offenders. Please see page 91 for details.

VIOLENCE AGAINST LAW ENFORCEMENT OFFICERS

This section examines violence committed against law enforcement officers from 2009 through 2018. Violence in this context consists of murder, aggravated assault, simple assault, and intimidation committed against law enforcement officers in the line of duty.

Nine law enforcement officers were murdered in South Carolina from 2009 through 2018.

MURDER AGAINST LE OFFICERS

Year	Number
2009	0
2010	0
2011	2
2012	1
2013	0
2014	1
2015	1
2016	1
2017	0
2018	3

Investigating a suspicious person was the most common circumstance associated with the murder of law enforcement officers from 2009 through 2018.

MURDER AGAINST LE OFFICERS BY CIRCUMSTANCE 2009–2018

Circumstance	Number	Percent
Total	9	100%
Responding to Disturbance	2	22%
Burglaries in Progress/ Pursuing Suspects	0	0%
Robberies in Progress/ Pursuing Suspects	0	0%
Attempting Other Arrest	0	0%
Civil Disorder	0	0%
Handling or Transporting Prisoners	0	0%
Investigating Suspicious Person	5	56%
Ambush	1	11%
Offender Mentally Deranged	0	0%
Traffic Stops, Pursuits	1	11%
All Other Activity	0	0%

There were 262 aggravated assaults against law enforcement officers in 2018.

**AGGRAVATED ASSAULTS
AGAINST LE OFFICERS**

Year	Number	Change
2009	401	
2010	266	-33.7%
2011	282	6.0%
2012	314	11.3%
2013	276	-12.1%
2014	212	-23.2%
2015	221	4.2%
2016	236	6.8%
2017	214	-9.3%
2018	262	22.4%

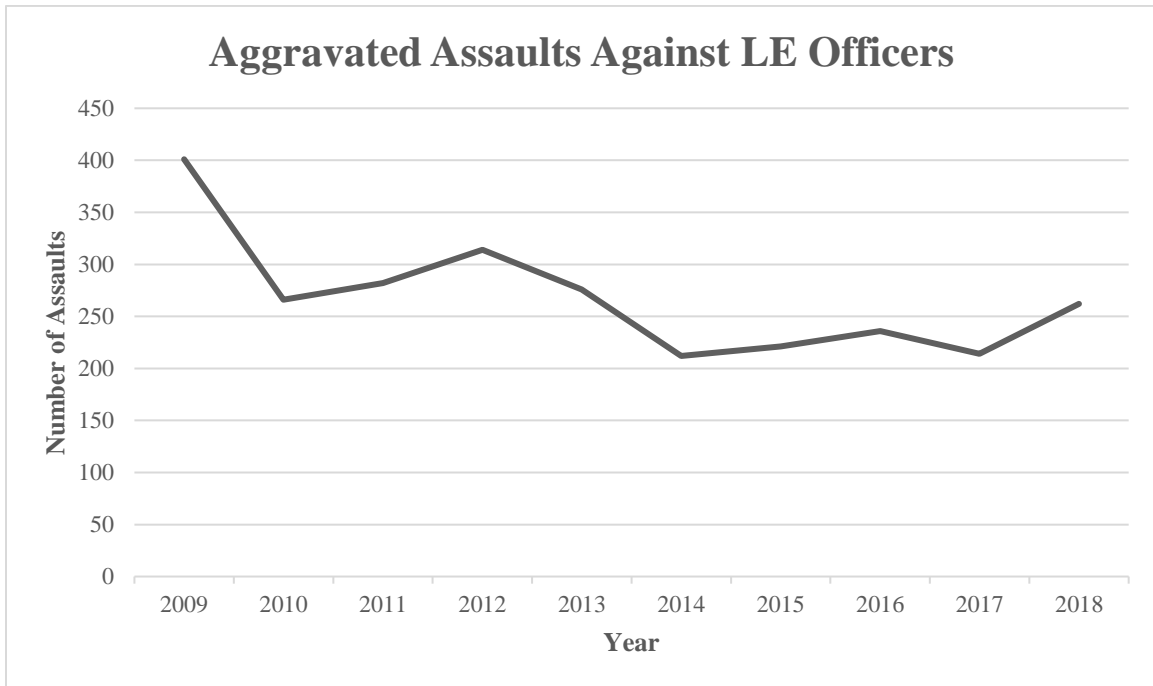

The most common circumstance associated with aggravated assaults against law enforcement officers in 2018 was responding to a disturbance.

**AGGRAVATED ASSAULTS AGAINST
LE OFFICERS BY CIRCUMSTANCE - 2018**

Circumstance	Number	Percent
Total	262	100%
Responding to Disturbance	80	31%
Burglaries in Progress/ Pursuing Suspects	4	2%
Robberies in Progress/ Pursuing Suspects	7	3%
Attempting Other Arrest	30	12%
Civil Disorder	1	0%
Handling or Transporting Prisoners	17	7%
Investigating Suspicious Person	30	12%
Ambush	7	3%
Offender Mentally Deranged	9	3%
Traffic Stops, Pursuits	43	16%
All Other Activity	34	13%

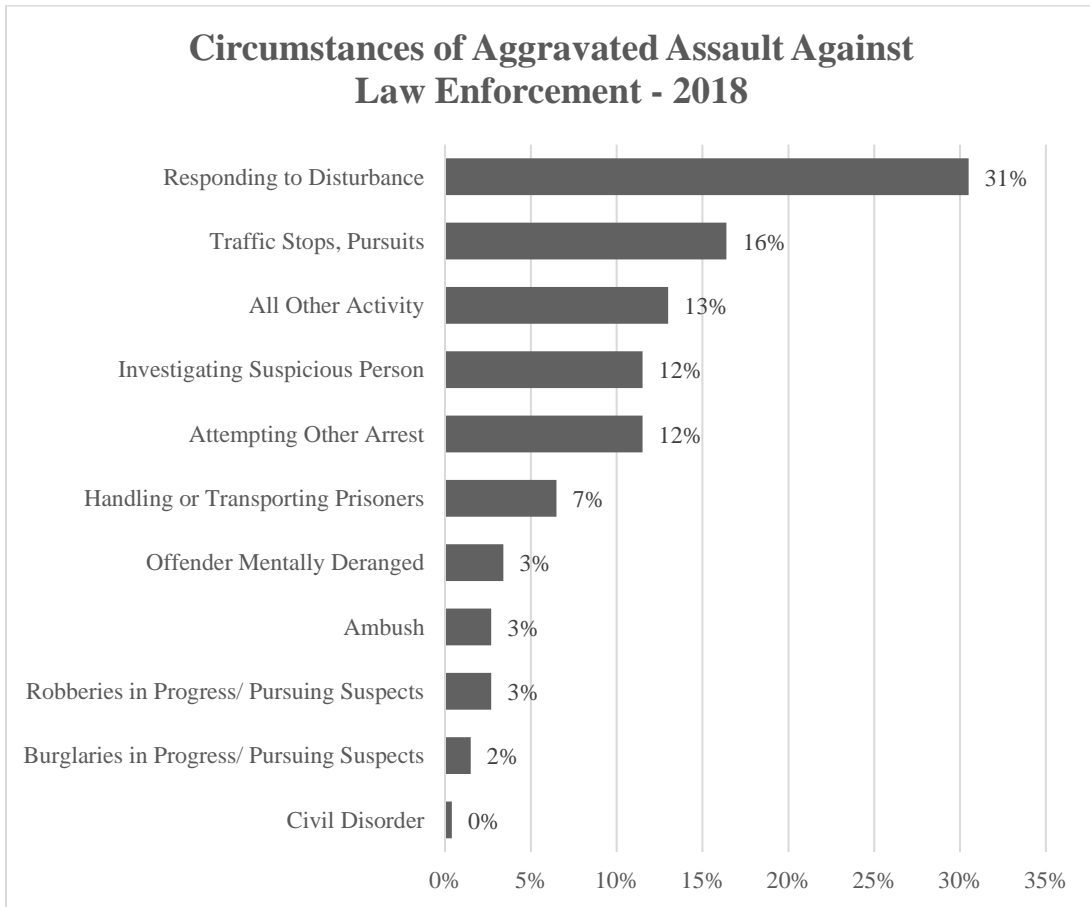

There were 443 simple assaults against law enforcement officers in 2018.

**SIMPLE ASSAULTS
AGAINST LE OFFICERS**

Year	Number	Change
2009	443	
2010	361	-18.5%
2011	353	-2.2%
2012	325	-7.9%
2013	403	24.0%
2014	265	-34.2%
2015	372	40.4%
2016	407	9.4%
2017	437	7.4%
2018	497	13.7%

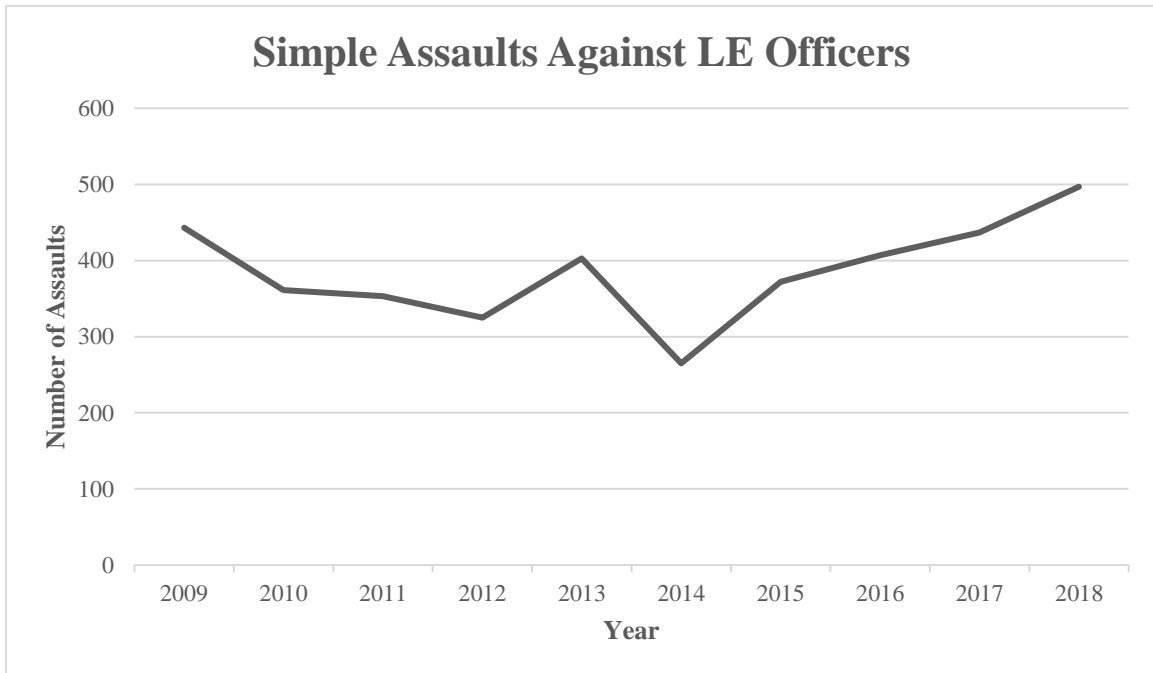

Responding to disturbance was the most common circumstance associated with simple assaults against law enforcement officers in 2018.

**SIMPLE ASSAULTS
AGAINST LE OFFICERS BY CIRCUMSTANCE - 2018**

Circumstance	Number	Percent
Total	497	100%
Responding to Disturbance	181	36%
Burglaries in Progress/ Pursuing Suspects	2	0%
Robberies in Progress/ Pursuing Suspects	1	0%
Attempting Other Arrest	132	27%
Civil Disorder	5	1%
Handling or Transporting Prisoners	59	12%
Investigating Suspicious Person	24	5%
Ambush	0	0%
Offender Mentally Deranged	7	1%
Traffic Stops, Pursuits	29	6%
All Other Activity	57	12%

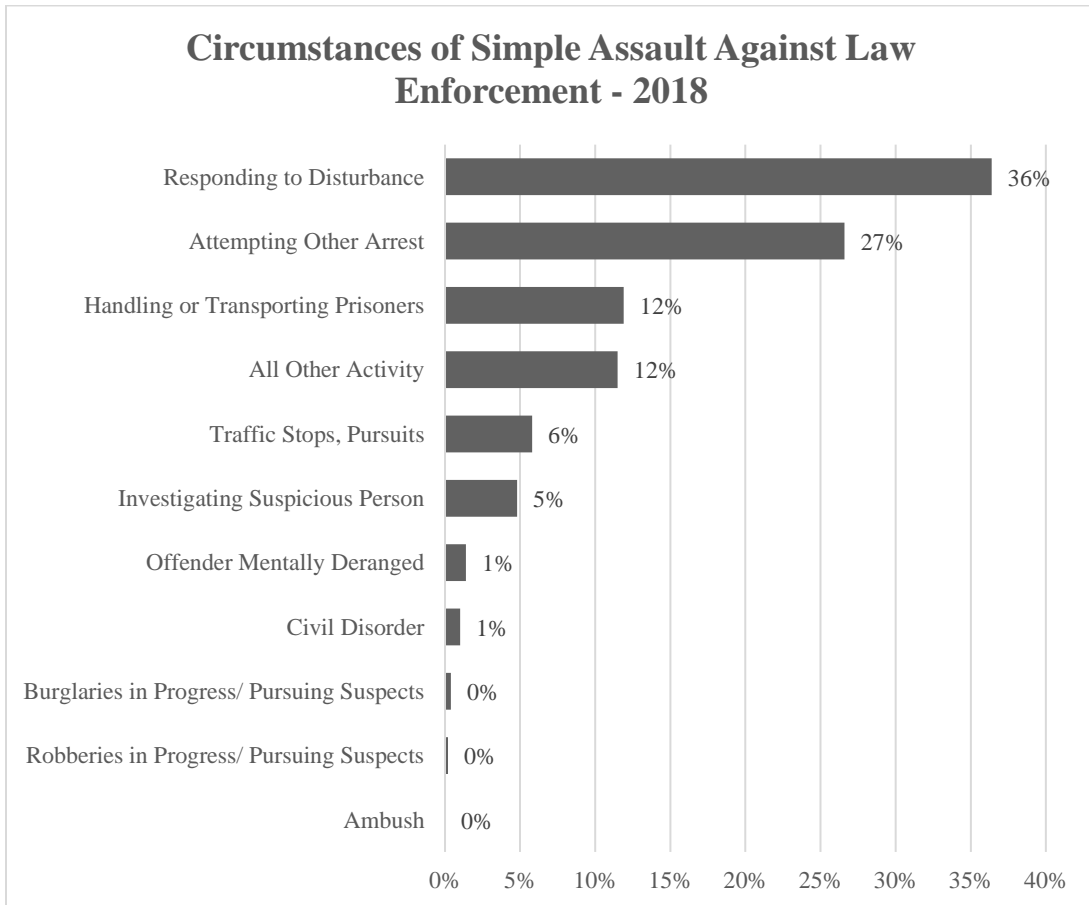

One hundred thirty law enforcement officers were victims of intimidation in 2018.

**INTIMIDATION
AGAINST LE OFFICERS**

Year	Number
2009	23
2010	27
2011	34
2012	40
2013	46
2014	34
2015	90
2016	128
2017	95
2018	130

Responding to disturbance was the most common circumstances associated with the intimidation of a law enforcement officer in 2018.

**INTIMIDATION
AGAINST LE OFFICERS BY CIRCUMSTANCE - 2018**

Circumstance	Number	Percent
Total	130	100%
Responding to Disturbance	47	36%
Burglaries in Progress/ Pursuing Suspects	1	1%
Robberies in Progress/ Pursuing Suspects	0	0%
Attempting Other Arrest	17	13%
Civil Disorder	1	1%
Handling or Transporting Prisoners	28	22%
Investigating Suspicious Person	13	10%
Ambush	0	0%
Offender Mentally Deranged	1	1%
Traffic Stops, Pursuits	7	5%
All Other Activity	15	12%

CRIME INDEX OFFENSE COUNTS BY COUNTY AND REPORTING AGENCY

Totals are provided for all agencies that submitted at least one month of data for the year, including reports of no crime. "N/A" indicates that an agency did not report any data for the year.

Jurisdiction	Incident Yr	Murder	Sexual Battery	Robbery	Agg. Assault	B&E	MVT	Larceny	Arson
South Carolina	2017	375	2,622	3,887	18,424	31,375	14,677	116,228	674
	2018	393	2,634	3,581	18,502	29,856	15,356	112,287	644
Abbeville County	2017	1	7	4	50	233	25	312	1
	2018	4	11	8	81	108	44	377	5
Abbeville SO	2017	1	1	2	21	74	16	161	0
	2018	3	7	4	45	67	29	229	4
Abbeville PD	2017	0	6	2	25	149	7	133	1
	2018	1	3	2	28	36	14	108	1
Calhoun Falls PD	2017	0	0	0	3	3	0	5	0
	2018	0	1	2	4	3	0	22	0
Due West PD	2017	0	0	0	1	6	2	13	0
	2018	0	0	0	4	2	1	16	0
Abbeville State Transport Police	2017	0	0	0	0	0	0	0	0
	2018	0	0	0	0	0	0	0	0
Abbeville DHEC	2017	N/A	N/A	N/A	N/A	N/A	N/A	N/A	N/A
	2018	N/A	N/A	N/A	N/A	N/A	N/A	N/A	N/A
Erskine College	2017	0	0	0	0	1	0	0	0
	2018	0	0	0	0	0	0	1	0
Abbeville SLED	2017	N/A	N/A	N/A	N/A	N/A	N/A	N/A	N/A
	2018	N/A	N/A	N/A	N/A	N/A	N/A	N/A	N/A
Abbeville S.C. Forestry Commission	2017	0	0	0	0	0	0	0	0
	2018	0	0	0	0	0	0	0	0
Abbeville S.C. Dept. Natural Resources	2017	0	0	0	0	0	0	0	0
	2018	0	0	0	0	0	0	0	0
Abbeville Highway Patrol	2017	0	0	0	0	0	0	0	0
	2018	0	0	0	0	0	0	1	0
Aiken County	2017	12	130	95	434	995	497	3,472	16
	2018	14	134	102	433	1,208	556	3,656	18
Aiken SO	2017	8	81	44	292	658	362	1,477	3
	2018	10	102	43	331	870	420	1,772	6
Aiken PD	2017	4	30	26	111	205	85	1,070	13
	2018	2	22	36	76	204	72	1,017	8
North Augusta PD	2017	0	16	22	19	97	37	823	0
	2018	2	8	20	15	106	46	753	3
Burnetown PD	2017	0	2	0	1	9	3	38	0
	2018	0	0	0	0	4	2	33	0

Jurisdiction	Incident Yr	Murder	Sexual Battery	Robbery	Agg. Assault	B&E	MVT	Larceny	Arson
Jackson PD	2017	0	0	0	1	7	1	21	0
	2018	0	0	0	3	11	3	12	1
New Ellenton PD	2017	0	1	3	8	10	1	15	0
	2018	0	1	3	5	3	2	24	0
Salley PD	2017	0	0	0	0	1	0	1	0
	2018	0	0	0	0	0	2	0	0
Wagener PD	2017	0	0	0	1	6	4	8	0
	2018	0	0	0	3	9	7	10	0
Savannah River Site PD	2017	0	0	0	0	0	0	10	0
	2018	0	0	0	0	0	0	15	0
Perry PD	2017	0	0	0	0	0	0	0	0
	2018	N/A	N/A	N/A	N/A	N/A	N/A	N/A	N/A
USC Aiken	2017	0	0	0	1	2	0	9	0
	2018	0	1	0	0	1	1	19	0
Aiken State Transport Police	2017	0	0	0	0	0	0	0	0
	2018	0	0	0	0	0	0	0	0
Aiken DHEC	2017	N/A	N/A	N/A	N/A	N/A	N/A	N/A	N/A
	2018	N/A	N/A	N/A	N/A	N/A	N/A	N/A	N/A
Aiken SLED	2017	N/A	N/A	N/A	N/A	N/A	N/A	N/A	N/A
	2018	N/A	N/A	N/A	N/A	N/A	N/A	N/A	N/A
Aiken S.C. Forestry Commission	2017	0	0	0	0	0	0	0	0
	2018	0	0	0	0	0	0	1	0
Aiken S.C. Dept. Natural Resources	2017	0	0	0	0	0	0	0	0
	2018	0	0	0	0	0	0	0	0
Aiken Highway Patrol	2017	0	0	0	0	0	4	0	0
	2018	0	0	0	0	0	1	0	0
Allendale County	2017	1	1	3	32	60	6	55	4
	2018	2	0	8	28	73	6	44	1
Allendale SO	2017	N/A	N/A	N/A	N/A	N/A	N/A	N/A	N/A
	2018	0	0	0	0	1	0	2	0
Allendale PD	2017	1	1	3	32	60	6	55	3
	2018	2	0	8	28	72	6	40	1
Fairfax PD	2017	N/A	N/A	N/A	N/A	N/A	N/A	N/A	N/A
	2018	0	0	0	0	0	0	2	0
Allendale State Transport Police	2017	0	0	0	0	0	0	0	0
	2018	0	0	0	0	0	0	0	0
Allendale DHEC	2017	N/A	N/A	N/A	N/A	N/A	N/A	N/A	N/A
	2018	N/A	N/A	N/A	N/A	N/A	N/A	N/A	N/A
Allendale SLED	2017	N/A	N/A	N/A	N/A	N/A	N/A	N/A	N/A
	2018	N/A	N/A	N/A	N/A	N/A	N/A	N/A	N/A
Allendale S.C. Forestry Commission	2017	0	0	0	0	0	0	0	1
	2018	0	0	0	0	0	0	0	0

Jurisdiction	Incident Yr	Murder	Sexual Battery	Robbery	Agg. Assault	B&E	MVT	Larceny	Arson
Allendale S.C. Dept. Natural Resources	2017	0	0	0	0	0	0	0	0
	2018	0	0	0	0	0	0	0	0
Allendale Highway Patrol	2017	0	0	0	0	0	0	0	0
	2018	0	0	0	0	0	0	0	0
Anderson County	2017	10	80	129	786	1,414	872	5,517	35
	2018	14	93	119	729	1,470	921	5,677	39
Anderson SO	2017	8	55	102	580	1,068	678	3,622	27
	2018	13	71	89	576	1,130	761	3,631	31
Anderson PD	2017	2	14	20	145	230	131	1,321	5
	2018	0	20	26	122	260	111	1,643	7
Belton PD	2017	0	2	4	11	29	26	192	0
	2018	0	0	1	2	20	17	100	0
Honea Path PD	2017	0	6	2	8	50	21	179	3
	2018	0	1	0	7	25	15	129	0
Pendleton PD	2017	0	1	1	7	5	3	43	0
	2018	N/A	N/A	N/A	N/A	N/A	N/A	N/A	N/A
Williamston PD	2017	0	2	0	24	17	7	102	0
	2018	0	1	2	13	24	8	100	1
Iva PD	2017	0	0	0	6	13	5	38	0
	2018	1	0	1	8	10	5	58	0
West Pelzer PD	2017	0	0	0	5	1	1	15	0
	2018	0	0	0	1	1	3	10	0
Tri-County Technical College	2017	0	0	0	0	1	0	5	0
	2018	0	0	0	0	0	1	6	0
Anderson State Transport Police	2017	0	0	0	0	0	0	0	0
	2018	0	0	0	0	0	0	0	0
Anderson DHEC	2017	N/A	N/A	N/A	N/A	N/A	N/A	N/A	N/A
	2018	N/A	N/A	N/A	N/A	N/A	N/A	N/A	N/A
Anderson SLED	2017	N/A	N/A	N/A	N/A	N/A	N/A	N/A	N/A
	2018	N/A	N/A	N/A	N/A	N/A	N/A	N/A	N/A
Anderson S.C. Forestry Commission	2017	0	0	0	0	0	0	0	0
	2018	0	0	0	0	0	0	0	0
Anderson S.C. Dept. Natural Resources	2017	0	0	0	0	0	0	0	0
	2018	0	0	0	0	0	0	0	0
Anderson Highway Patrol	2017	0	0	0	0	0	0	0	0
	2018	0	0	0	0	0	0	0	0
Bamberg County	2017	1	2	5	35	109	37	228	5
	2018	1	10	6	24	100	33	213	2
Bamberg SO	2017	0	1	0	9	49	24	84	1
	2018	0	8	0	5	52	17	59	1
Bamberg PD	2017	0	1	3	17	28	8	84	3
	2018	0	1	5	11	22	5	90	1

Jurisdiction	Incident Yr	Murder	Sexual Battery	Robbery	Agg. Assault	B&E	MVT	Larceny	Arson
Denmark PD	2017	1	0	2	8	31	5	50	0
	2018	1	1	1	7	24	11	55	0
Ehrhardt PD	2017	0	0	0	1	1	0	8	0
	2018	0	0	0	1	2	0	7	0
Olar PD	2017	N/A	N/A	N/A	N/A	N/A	N/A	N/A	N/A
	2018	N/A	N/A	N/A	N/A	N/A	N/A	N/A	N/A
Denmark Technical College	2017	0	0	0	0	0	0	0	0
	2018	0	0	0	0	0	0	2	0
Bamberg State Transport Police	2017	0	0	0	0	0	0	0	0
	2018	0	0	0	0	0	0	0	0
Bamberg DHEC	2017	N/A	N/A	N/A	N/A	N/A	N/A	N/A	N/A
	2018	N/A	N/A	N/A	N/A	N/A	N/A	N/A	N/A
Bamberg SLED	2017	N/A	N/A	N/A	N/A	N/A	N/A	N/A	N/A
	2018	N/A	N/A	N/A	N/A	N/A	N/A	N/A	N/A
Bamberg S.C. Forestry Commission	2017	0	0	0	0	0	0	1	1
	2018	0	0	0	0	0	0	0	0
Bamberg S.C. Dept. Natural Resources	2017	0	0	0	0	0	0	0	0
	2018	0	0	0	0	0	0	0	0
Bamberg Highway Patrol	2017	0	0	0	0	0	0	1	0
	2018	0	0	0	0	0	0	0	0
Barnwell County	2017	1	11	17	102	214	66	435	5
	2018	3	4	18	137	246	38	490	7
Barnwell SO	2017	1	5	6	59	71	47	152	3
	2018	2	1	4	50	72	22	149	4
Barnwell PD	2017	0	2	6	25	63	6	148	1
	2018	0	1	4	52	100	6	197	1
Williston PD	2017	0	1	0	7	25	6	67	0
	2018	0	2	6	16	19	4	72	1
Blackville PD	2017	0	3	5	11	55	7	68	1
	2018	1	0	4	19	55	5	72	1
Barnwell State Transport Police	2017	0	0	0	0	0	0	0	0
	2018	0	0	0	0	0	0	0	0
Barnwell DHEC	2017	N/A	N/A	N/A	N/A	N/A	N/A	N/A	N/A
	2018	N/A	N/A	N/A	N/A	N/A	N/A	N/A	N/A
Barnwell SLED	2017	N/A	N/A	N/A	N/A	N/A	N/A	N/A	N/A
	2018	N/A	N/A	N/A	N/A	N/A	N/A	N/A	N/A
Barnwell S.C. Forestry Commission	2017	0	0	0	0	0	0	0	0
	2018	0	0	0	0	0	0	0	0
Barnwell S.C. Dept. Natural Resources	2017	0	0	0	0	0	0	0	0
	2018	0	0	0	0	0	0	0	0
Barnwell Highway Patrol	2017	0	0	0	0	0	0	0	0
	2018	0	0	0	0	0	1	0	0

Jurisdiction	Incident Yr	Murder	Sexual Battery	Robbery	Agg. Assault	B&E	MVT	Larceny	Arson
Beaufort County	2017	7	102	80	539	586	247	2,711	17
	2018	10	74	78	643	573	256	2,488	10
Beaufort SO	2017	6	83	46	407	407	169	1,642	10
	2018	8	59	48	539	436	201	1,633	7
Beaufort PD	2017	1	5	21	65	99	33	545	5
	2018	1	5	18	57	79	19	488	1
Bluffton PD	2017	0	6	5	30	34	22	279	1
	2018	1	2	5	42	25	22	210	1
Port Royal PD	2017	0	5	7	36	46	22	238	0
	2018	0	5	7	5	33	14	147	1
USC Beaufort	2017	0	3	1	1	0	0	6	0
	2018	0	3	0	0	0	0	10	0
Beaufort State Transport Police	2017	0	0	0	0	0	0	0	0
	2018	0	0	0	0	0	0	0	0
Beaufort DHEC	2017	N/A	N/A	N/A	N/A	N/A	N/A	N/A	N/A
	2018	N/A	N/A	N/A	N/A	N/A	N/A	N/A	N/A
Beaufort SLED	2017	N/A	N/A	N/A	N/A	N/A	N/A	N/A	N/A
	2018	N/A	N/A	N/A	N/A	N/A	N/A	N/A	N/A
Beaufort S.C. Forestry Commission	2017	0	0	0	0	0	0	0	1
	2018	0	0	0	0	0	0	0	0
Beaufort S.C. Dept. Natural Resources	2017	0	0	0	0	0	0	0	0
	2018	0	0	0	0	0	0	0	0
Beaufort Highway Patrol	2017	0	0	0	0	0	1	1	0
	2018	0	0	0	0	0	0	0	0
Berkeley County	2017	12	112	116	501	953	488	3,345	13
	2018	8	79	78	469	814	457	3,108	21
Berkeley SO	2017	9	62	71	304	635	346	1,764	11
	2018	4	44	48	291	541	332	1,690	14
Moncks Corner PD	2017	0	6	4	39	60	31	458	0
	2018	3	4	9	52	38	24	351	3
Bonneau PD	2017	N/A	N/A	N/A	N/A	N/A	N/A	N/A	N/A
	2018	N/A	N/A	N/A	N/A	N/A	N/A	N/A	N/A
Goose Creek PD	2017	3	30	25	110	157	60	794	1
	2018	0	18	11	77	161	65	761	1
Jamestown PD	2017	0	0	0	0	0	0	1	0
	2018	0	0	0	2	1	0	3	0
St. Stephens PD	2017	0	0	0	3	19	6	48	0
	2018	0	0	2	8	16	2	39	0
Hanahan PD	2017	0	14	16	44	82	44	279	1
	2018	1	13	8	39	57	34	262	3
Santee-Cooper PD	2017	0	0	0	0	0	0	0	0
	2018	N/A	N/A	N/A	N/A	N/A	N/A	N/A	N/A

Jurisdiction	Incident Yr	Murder	Sexual Battery	Robbery	Agg. Assault	B&E	MVT	Larceny	Arson
Berkeley State Transport Police	2017	0	0	0	0	0	0	0	0
	2018	0	0	0	0	0	0	0	0
Berkeley DHEC	2017	N/A	N/A	N/A	N/A	N/A	N/A	N/A	N/A
	2018	0	0	0	0	0	0	0	0
Berkeley SLED	2017	N/A	N/A	N/A	N/A	N/A	N/A	N/A	N/A
	2018	N/A	N/A	N/A	N/A	N/A	N/A	N/A	N/A
Berkeley S.C. Forestry Commission	2017	0	0	0	0	0	0	0	0
	2018	0	0	0	0	0	0	1	0
Berkeley S.C. Dept. Natural Resources	2017	0	0	0	0	0	0	0	0
	2018	0	0	0	0	0	0	0	0
Berkeley Highway Patrol	2017	0	0	0	1	0	1	1	0
	2018	0	0	0	0	0	0	1	0
Calhoun County	2017	0	2	6	41	93	50	199	3
	2018	1	14	6	52	105	50	248	2
Calhoun SO	2017	0	2	6	27	71	42	155	2
	2018	1	14	4	40	78	43	191	1
Cameron PD	2017	0	0	0	2	2	4	3	0
	2018	0	0	0	1	0	0	2	0
St. Matthews PD	2017	0	0	0	12	20	4	41	1
	2018	0	0	2	11	27	7	55	1
Calhoun State Transport Police	2017	0	0	0	0	0	0	0	0
	2018	0	0	0	0	0	0	0	0
Calhoun DHEC	2017	N/A	N/A	N/A	N/A	N/A	N/A	N/A	N/A
	2018	N/A	N/A	N/A	N/A	N/A	N/A	N/A	N/A
Calhoun SLED	2017	N/A	N/A	N/A	N/A	N/A	N/A	N/A	N/A
	2018	N/A	N/A	N/A	N/A	N/A	N/A	N/A	N/A
Calhoun S.C. Forestry Commission	2017	0	0	0	0	0	0	0	0
	2018	0	0	0	0	0	0	0	0
Calhoun S.C. Dept. Natural Resources	2017	0	0	0	0	0	0	0	0
	2018	0	0	0	0	0	0	0	0
Calhoun Highway Patrol	2017	0	0	0	0	0	0	0	0
	2018	0	0	0	0	0	0	0	0
Charleston County	2017	46	174	467	1,256	1,880	1,303	9,457	41
	2018	46	183	451	1,292	1,715	1,472	9,675	39
Charleston SO	2017	3	25	32	268	344	156	811	10
	2018	10	33	37	264	314	278	987	10
Charleston PD	2017	6	49	103	236	413	309	2,475	12
	2018	10	57	90	259	373	334	2,207	8
Mt Pleasant PD	2017	2	21	24	118	176	94	1,107	1
	2018	0	9	15	113	131	97	1,044	1
Folly PD	2017	0	0	0	0	0	0	0	0
	2018	N/A	N/A	N/A	N/A	N/A	N/A	N/A	N/A

Jurisdiction	Incident Yr	Murder	Sexual Battery	Robbery	Agg. Assault	B&E	MVT	Larceny	Arson
Isle of Palms PD	2017	0	0	1	1	19	8	49	0
	2018	0	2	0	0	11	8	64	0
Lincolnton PD	2017	N/A	N/A	N/A	N/A	N/A	N/A	N/A	N/A
	2018	N/A	N/A	N/A	N/A	N/A	N/A	N/A	N/A
Sullivan's Island PD	2017	0	0	0	1	12	4	33	0
	2018	0	0	0	1	0	5	21	0
North Charleston PD	2017	35	78	306	622	903	698	4,731	18
	2018	26	81	308	650	869	722	5,118	20
MUSC	2017	0	1	1	4	2	2	109	0
	2018	0	0	1	4	3	3	96	0
Citadel PD	2017	0	0	0	3	5	1	18	0
	2018	0	1	0	0	9	1	33	0
Trident Technical College	2017	0	0	0	0	5	0	16	0
	2018	0	0	0	1	5	1	13	0
S.C. State Ports Authority	2017	0	0	0	0	0	3	2	0
	2018	0	0	0	0	0	0	1	0
Charleston County Aviation Authority PD	2017	0	0	0	2	0	27	35	0
	2018	0	0	0	0	0	21	28	0
College of Charleston	2017	0	0	0	1	1	1	69	0
	2018	0	0	0	0	0	2	63	0
Charleston State Transport Police	2017	0	0	0	0	0	0	0	0
	2018	0	0	0	0	0	0	0	0
Charleston DHEC	2017	N/A	N/A	N/A	N/A	N/A	N/A	N/A	N/A
	2018	N/A	N/A	N/A	N/A	N/A	N/A	N/A	N/A
Charleston SLED	2017	N/A	N/A	N/A	N/A	N/A	N/A	N/A	N/A
	2018	N/A	N/A	N/A	N/A	N/A	N/A	N/A	N/A
Charleston S.C. Forestry Commission	2017	0	0	0	0	0	0	0	0
	2018	0	0	0	0	0	0	0	0
Charleston S.C. Dept. Natural Resources	2017	0	0	0	0	0	0	0	0
	2018	0	0	0	0	0	0	0	0
Charleston Highway Patrol	2017	0	0	0	0	0	0	2	0
	2018	0	0	0	0	0	0	0	0
Cherokee County	2017	5	23	34	160	463	175	1,239	8
	2018	8	23	32	164	498	226	1,494	5
Cherokee SO	2017	2	11	16	74	370	135	785	7
	2018	6	14	12	77	345	122	709	5
Blacksburg PD	2017	0	5	4	13	22	13	94	0
	2018	0	0	1	11	24	15	76	0
Gaffney PD	2017	3	7	14	73	71	26	359	1
	2018	2	9	19	76	129	88	709	0
Cherokee State Transport Police	2017	0	0	0	0	0	0	0	0
	2018	0	0	0	0	0	0	0	0

Jurisdiction	Incident Yr	Murder	Sexual Battery	Robbery	Agg. Assault	B&E	MVT	Larceny	Arson
Cherokee DHEC	2017	N/A	N/A	N/A	N/A	N/A	N/A	N/A	N/A
	2018	N/A	N/A	N/A	N/A	N/A	N/A	N/A	N/A
Cherokee SLED	2017	N/A	N/A	N/A	N/A	N/A	N/A	N/A	N/A
	2018	N/A	N/A	N/A	N/A	N/A	N/A	N/A	N/A
Cherokee S.C. Forestry Commission	2017	0	0	0	0	0	0	0	0
	2018	0	0	0	0	0	0	0	0
Cherokee S.C. Dept. Natural Resources	2017	0	0	0	0	0	0	0	0
	2018	0	0	0	0	0	0	0	0
Cherokee Highway Patrol	2017	0	0	0	0	0	1	1	0
	2018	0	0	0	0	0	1	0	0
Chester County	2017	3	13	11	138	142	55	669	6
	2018	3	10	15	166	199	52	674	2
Chester SO	2017	2	11	5	94	94	35	405	2
	2018	1	6	10	96	145	38	408	1
Chester PD	2017	1	1	6	36	40	9	188	3
	2018	2	1	3	64	37	12	182	1
Great Falls PD	2017	0	1	0	4	6	9	64	1
	2018	0	1	1	4	13	2	60	0
Fort Lawn PD	2017	0	0	0	4	2	2	12	0
	2018	0	2	1	2	4	0	24	0
Chester State Transport Police	2017	0	0	0	0	0	0	0	0
	2018	0	0	0	0	0	0	0	0
Chester DHEC	2017	N/A	N/A	N/A	N/A	N/A	N/A	N/A	N/A
	2018	N/A	N/A	N/A	N/A	N/A	N/A	N/A	N/A
Chester SLED	2017	N/A	N/A	N/A	N/A	N/A	N/A	N/A	N/A
	2018	N/A	N/A	N/A	N/A	N/A	N/A	N/A	N/A
Chester S.C. Forestry Commission	2017	0	0	0	0	0	0	0	0
	2018	0	0	0	0	0	0	0	0
Chester S.C. Dept. Natural Resources	2017	0	0	0	0	0	0	0	0
	2018	0	0	0	0	0	0	0	0
Chester Highway Patrol	2017	0	0	0	0	0	0	0	0
	2018	0	0	0	0	0	0	0	0
Chesterfield County	2017	7	25	23	221	479	69	964	3
	2018	1	12	25	162	414	69	883	8
Chesterfield SO	2017	7	19	12	110	350	39	493	3
	2018	1	7	8	79	288	52	450	6
Cheraw PD	2017	0	3	7	60	63	20	338	0
	2018	0	4	9	46	56	10	326	1
Chesterfield PD	2017	0	0	0	4	8	1	33	0
	2018	0	1	1	8	5	1	20	0
McBee PD	2017	0	0	0	2	0	0	4	0
	2018	N/A	N/A	N/A	N/A	N/A	N/A	N/A	N/A

Jurisdiction	Incident Yr	Murder	Sexual Battery	Robbery	Agg. Assault	B&E	MVT	Larceny	Arson
Pageland PD	2017	0	3	4	45	58	9	96	0
	2018	0	0	7	29	65	6	87	1
Chesterfield State Transport Police	2017	0	0	0	0	0	0	0	0
	2018	0	0	0	0	0	0	0	0
Chesterfield DHEC	2017	N/A	N/A	N/A	N/A	N/A	N/A	N/A	N/A
	2018	N/A	N/A	N/A	N/A	N/A	N/A	N/A	N/A
Chesterfield SLED	2017	N/A	N/A	N/A	N/A	N/A	N/A	N/A	N/A
	2018	N/A	N/A	N/A	N/A	N/A	N/A	N/A	N/A
Chesterfield S.C. Forestry Commission	2017	0	0	0	0	0	0	0	0
	2018	0	0	0	0	0	0	0	0
Chesterfield S.C. Dept. Natural Resources	2017	0	0	0	0	0	0	0	0
	2018	0	0	0	0	0	0	0	0
Chesterfield Highway Patrol	2017	0	0	0	0	0	0	0	0
	2018	0	0	0	0	0	0	0	0
Clarendon County	2017	0	13	19	126	334	70	846	5
	2018	3	14	15	131	272	87	844	9
Clarendon SO	2017	0	9	13	84	237	45	477	3
	2018	3	12	8	99	213	65	481	2
Manning PD	2017	0	3	4	32	62	19	302	0
	2018	0	2	4	27	44	19	309	5
Summerton PD	2017	0	0	1	3	19	3	47	0
	2018	0	0	3	4	13	2	46	0
Turbeville PD	2017	0	1	1	7	16	3	20	0
	2018	0	0	0	1	2	1	8	0
Clarendon State Transport Police	2017	0	0	0	0	0	0	0	0
	2018	0	0	0	0	0	0	0	0
Clarendon DHEC	2017	N/A	N/A	N/A	N/A	N/A	N/A	N/A	N/A
	2018	N/A	N/A	N/A	N/A	N/A	N/A	N/A	N/A
Clarendon SLED	2017	N/A	N/A	N/A	N/A	N/A	N/A	N/A	N/A
	2018	N/A	N/A	N/A	N/A	N/A	N/A	N/A	N/A
Clarendon S.C. Forestry Commission	2017	0	0	0	0	0	0	0	2
	2018	0	0	0	0	0	0	0	2
Clarendon S.C. Dept. Natural Resources	2017	0	0	0	0	0	0	0	0
	2018	0	0	0	0	0	0	0	0
Clarendon Highway Patrol	2017	0	0	0	0	0	0	0	0
	2018	0	0	0	0	0	0	0	0
Colleton County	2017	9	31	16	244	235	121	836	9
	2018	9	23	17	233	221	98	795	5
Colleton SO	2017	9	30	11	193	172	104	455	9
	2018	7	20	10	198	178	79	445	4
Walterboro PD	2017	0	0	5	48	40	12	346	0
	2018	1	3	7	31	37	15	325	1

Jurisdiction	Incident Yr	Murder	Sexual Battery	Robbery	Agg. Assault	B&E	MVT	Larceny	Arson
Edisto Beach PD	2017	0	0	0	1	0	3	17	0
	2018	0	0	0	2	1	1	8	0
Cottageville PD	2017	0	1	0	2	23	2	18	0
	2018	0	0	0	2	5	2	17	0
Colleton State Transport Police	2017	0	0	0	0	0	0	0	0
	2018	0	0	0	0	0	0	0	0
Colleton DHEC	2017	N/A	N/A	N/A	N/A	N/A	N/A	N/A	N/A
	2018	N/A	N/A	N/A	N/A	N/A	N/A	N/A	N/A
Colleton SLED	2017	N/A	N/A	N/A	N/A	N/A	N/A	N/A	N/A
	2018	N/A	N/A	N/A	N/A	N/A	N/A	N/A	N/A
Colleton S.C. Forestry Commission	2017	0	0	0	0	0	0	0	0
	2018	0	0	0	0	0	0	0	0
Colleton S.C. Dept. Natural Resources	2017	0	0	0	0	0	0	0	0
	2018	0	0	0	0	0	0	0	0
Colleton Highway Patrol	2017	0	0	0	0	0	0	0	0
	2018	1	0	0	0	0	1	0	0
Darlington County	2017	11	29	73	490	869	219	2,289	23
	2018	8	33	65	453	789	219	1,896	13
Darlington SO	2017	8	20	46	316	666	164	1,138	18
	2018	4	22	40	302	621	173	991	11
Darlington PD	2017	2	4	7	56	67	22	416	2
	2018	0	5	5	57	69	28	324	0
Hartsville PD	2017	1	5	17	112	128	29	717	3
	2018	3	6	18	93	89	18	560	2
Lamar PD	2017	0	0	2	6	6	4	14	0
	2018	0	0	2	1	6	0	17	0
Society Hill PD	2017	0	0	1	0	2	0	4	0
	2018	0	0	0	0	4	0	4	0
Darlington State Transport Police	2017	0	0	0	0	0	0	0	0
	2018	0	0	0	0	0	0	0	0
Darlington DHEC	2017	N/A	N/A	N/A	N/A	N/A	N/A	N/A	N/A
	2018	N/A	N/A	N/A	N/A	N/A	N/A	N/A	N/A
Darlington SLED	2017	N/A	N/A	N/A	N/A	N/A	N/A	N/A	N/A
	2018	N/A	N/A	N/A	N/A	N/A	N/A	N/A	N/A
Darlington S.C. Forestry Commission	2017	0	0	0	0	0	0	0	0
	2018	0	0	0	0	0	0	0	0
Darlington S.C. Dept. Natural Resources	2017	0	0	0	0	0	0	0	0
	2018	0	0	0	0	0	0	0	0
Darlington Highway Patrol	2017	0	0	0	0	0	0	0	0
	2018	1	0	0	0	0	0	0	0
Dillon County	2017	5	11	43	302	432	70	939	17
	2018	6	15	49	248	348	123	800	4

Jurisdiction	Incident Yr	Murder	Sexual Battery	Robbery	Agg. Assault	B&E	MVT	Larceny	Arson
Dillon SO	2017	4	7	22	146	267	41	402	12
	2018	5	8	25	113	200	79	316	0
Dillon PD	2017	1	3	13	139	155	22	463	3
	2018	1	6	19	116	126	32	388	4
Lake View PD	2017	N/A	N/A	N/A	N/A	N/A	N/A	N/A	N/A
	2018	0	0	0	5	6	5	24	0
Latta PD	2017	0	1	8	17	10	7	74	2
	2018	0	1	5	14	16	7	72	0
Sellers PD	2017	N/A	N/A	N/A	N/A	N/A	N/A	N/A	N/A
	2018	0	0	0	0	0	0	0	0
Dillon State Transport Police	2017	0	0	0	0	0	0	0	0
	2018	0	0	0	0	0	0	0	0
Dillon DHEC	2017	N/A	N/A	N/A	N/A	N/A	N/A	N/A	N/A
	2018	N/A	N/A	N/A	N/A	N/A	N/A	N/A	N/A
Dillon SLED	2017	N/A	N/A	N/A	N/A	N/A	N/A	N/A	N/A
	2018	N/A	N/A	N/A	N/A	N/A	N/A	N/A	N/A
Dillon S.C. Forestry Commission	2017	0	0	0	0	0	0	0	0
	2018	0	0	0	0	0	0	0	0
Dillon S.C. Dept. Natural Resources	2017	0	0	0	0	0	0	0	0
	2018	0	0	0	0	0	0	0	0
Dillon Highway Patrol	2017	0	0	0	0	0	0	0	0
	2018	0	0	0	0	0	0	0	0
Dorchester County	2017	10	35	93	402	554	325	2,833	9
	2018	6	42	74	370	612	346	2,856	8
Dorchester SO	2017	4	8	57	308	357	198	1,237	4
	2018	4	10	54	265	332	216	1,369	4
St. George PD	2017	0	1	3	8	25	7	91	0
	2018	0	2	1	9	20	4	59	0
Summerville PD	2017	5	26	33	84	170	118	1,495	5
	2018	2	30	19	96	260	123	1,425	4
Harleyville PD	2017	0	0	0	2	2	1	10	0
	2018	0	0	0	0	0	3	3	0
Ridgeville PD	2017	N/A	N/A	N/A	N/A	N/A	N/A	N/A	N/A
	2018	N/A	N/A	N/A	N/A	N/A	N/A	N/A	N/A
Dorchester State Transport Police	2017	0	0	0	0	0	0	0	0
	2018	0	0	0	0	0	0	0	0
Dorchester DHEC	2017	N/A	N/A	N/A	N/A	N/A	N/A	N/A	N/A
	2018	N/A	N/A	N/A	N/A	N/A	N/A	N/A	N/A
Dorchester SLED	2017	N/A	N/A	N/A	N/A	N/A	N/A	N/A	N/A
	2018	N/A	N/A	N/A	N/A	N/A	N/A	N/A	N/A
Dorchester S.C. Forestry Commission	2017	0	0	0	0	0	0	0	0
	2018	0	0	0	0	0	0	0	0

Jurisdiction	Incident Yr	Murder	Sexual Battery	Robbery	Agg. Assault	B&E	MVT	Larceny	Arson
Dorchester S.C. Dept. Natural Resources	2017	0	0	0	0	0	0	0	0
	2018	0	0	0	0	0	0	0	0
Dorchester Highway Patrol	2017	1	0	0	0	0	1	0	0
	2018	0	0	0	0	0	0	0	0
Edgefield County	2017	1	3	0	9	40	17	108	0
	2018	0	2	2	12	29	9	36	0
Edgefield SO	2017	1	0	0	0	18	8	53	0
	2018	N/A	N/A	N/A	N/A	N/A	N/A	N/A	N/A
Edgefield PD	2017	0	0	0	4	11	4	36	0
	2018	0	2	0	8	24	6	30	0
Johnston PD	2017	0	3	0	5	11	5	19	0
	2018	0	0	2	4	5	3	6	0
Edgefield State Transport Police	2017	0	0	0	0	0	0	0	0
	2018	0	0	0	0	0	0	0	0
Edgefield DHEC	2017	N/A	N/A	N/A	N/A	N/A	N/A	N/A	N/A
	2018	N/A	N/A	N/A	N/A	N/A	N/A	N/A	N/A
Edgefield SLED	2017	N/A	N/A	N/A	N/A	N/A	N/A	N/A	N/A
	2018	N/A	N/A	N/A	N/A	N/A	N/A	N/A	N/A
Edgefield S.C. Forestry Commission	2017	0	0	0	0	0	0	0	0
	2018	0	0	0	0	0	0	0	0
Edgefield S.C. Dept. Natural Resources	2017	0	0	0	0	0	0	0	0
	2018	0	0	0	0	0	0	0	0
Edgefield Highway Patrol	2017	0	0	0	0	0	0	0	0
	2018	0	0	0	0	0	0	0	0
Fairfield County	2017	0	8	12	173	119	45	399	11
	2018	1	8	9	133	141	49	333	5
Fairfield SO	2017	0	5	10	150	99	39	309	10
	2018	0	8	8	116	129	47	287	5
Winnsboro PD	2017	0	3	2	22	20	5	90	1
	2018	1	0	1	17	12	2	46	0
Foxville & Northern Railroad	2017	N/A	N/A	N/A	N/A	N/A	N/A	N/A	N/A
	2018	0	0	0	0	0	0	0	0
Fairfield State Transport Police	2017	0	0	0	0	0	0	0	0
	2018	0	0	0	0	0	0	0	0
Fairfield DHEC	2017	N/A	N/A	N/A	N/A	N/A	N/A	N/A	N/A
	2018	N/A	N/A	N/A	N/A	N/A	N/A	N/A	N/A
Fairfield SLED	2017	N/A	N/A	N/A	N/A	N/A	N/A	N/A	N/A
	2018	N/A	N/A	N/A	N/A	N/A	N/A	N/A	N/A
Fairfield S.C. Forestry Commission	2017	0	0	0	0	0	0	0	0
	2018	0	0	0	0	0	0	0	0
Fairfield S.C. Dept. Natural Resources	2017	0	0	0	0	0	0	0	0
	2018	0	0	0	0	0	0	0	0

Jurisdiction	Incident Yr	Murder	Sexual Battery	Robbery	Agg. Assault	B&E	MVT	Larceny	Arson
Fairfield Highway Patrol	2017	0	0	0	1	0	1	0	0
	2018	0	0	0	0	0	0	0	0
Florence County	2017	17	88	138	845	1,132	375	4,287	17
	2018	26	101	151	735	1,037	394	3,867	24
Florence SO	2017	12	50	60	355	641	207	1,640	7
	2018	18	70	65	402	560	206	1,562	15
Florence PD	2017	5	29	63	399	366	136	2,281	10
	2018	8	19	72	272	383	155	1,960	9
Lake City PD	2017	0	7	15	87	112	31	304	0
	2018	0	9	14	53	77	21	290	0
Coward PD	2017	0	0	0	0	1	1	11	0
	2018	0	0	0	0	2	0	9	0
Johnsonville PD	2017	0	0	0	2	7	0	16	0
	2018	0	0	0	2	9	3	8	0
Olanta PD	2017	0	0	0	2	4	0	5	0
	2018	0	0	0	5	2	0	9	0
Pamplico PD	2017	0	0	0	0	0	0	0	0
	2018	0	0	0	0	1	1	2	0
Quinby PD	2017	0	0	0	0	0	0	2	0
	2018	0	0	0	0	0	0	2	0
Scranton PD	2017	0	0	0	0	1	0	6	0
	2018	0	0	0	1	2	1	11	0
Timmonsville PD	2017	N/A	N/A	N/A	N/A	N/A	N/A	N/A	N/A
	2018	N/A	N/A	N/A	N/A	N/A	N/A	N/A	N/A
Francis Marion University	2017	0	2	0	0	0	0	21	0
	2018	0	3	0	0	1	1	9	0
Florence Airport PD	2017	N/A	N/A	N/A	N/A	N/A	N/A	N/A	N/A
	2018	0	0	0	0	0	6	4	0
Florence State Transport Police	2017	0	0	0	0	0	0	0	0
	2018	0	0	0	0	0	0	0	0
Florence DHEC	2017	N/A	N/A	N/A	N/A	N/A	N/A	N/A	N/A
	2018	N/A	N/A	N/A	N/A	N/A	N/A	N/A	N/A
Florence SLED	2017	N/A	N/A	N/A	N/A	N/A	N/A	N/A	N/A
	2018	N/A	N/A	N/A	N/A	N/A	N/A	N/A	N/A
Florence S.C. Forestry Commission	2017	0	0	0	0	0	0	1	0
	2018	0	0	0	0	0	0	1	0
Florence S.C. Dept. Natural Resources	2017	0	0	0	0	0	0	0	0
	2018	0	0	0	0	0	0	0	0
Florence Highway Patrol	2017	0	0	0	0	0	0	0	0
	2018	0	0	0	0	0	0	0	0
Georgetown County	2017	7	37	32	261	520	134	1,299	9
	2018	7	53	26	182	450	147	1,210	13

Jurisdiction	Incident Yr	Murder	Sexual Battery	Robbery	Agg. Assault	B&E	MVT	Larceny	Arson
Georgetown SO	2017	6	24	17	138	418	103	748	9
	2018	4	35	12	106	316	117	702	8
Andrews PD	2017	0	1	7	14	32	5	84	0
	2018	1	0	2	9	34	5	104	0
Georgetown PD	2017	1	12	8	109	68	26	440	0
	2018	2	18	11	67	100	25	400	5
Pawleys Island PD	2017	0	0	0	0	2	0	27	0
	2018	0	0	1	0	0	0	4	0
Georgetown State Transport Police	2017	0	0	0	0	0	0	0	0
	2018	0	0	0	0	0	0	0	0
Georgetown DHEC	2017	N/A	N/A	N/A	N/A	N/A	N/A	N/A	N/A
	2018	N/A	N/A	N/A	N/A	N/A	N/A	N/A	N/A
Georgetown SLED	2017	N/A	N/A	N/A	N/A	N/A	N/A	N/A	N/A
	2018	N/A	N/A	N/A	N/A	N/A	N/A	N/A	N/A
Georgetown S.C. Forestry Commission	2017	0	0	0	0	0	0	0	0
	2018	0	0	0	0	0	0	0	0
Georgetown S.C. Dept. Natural Resources	2017	0	0	0	0	0	0	0	0
	2018	0	0	0	0	0	0	0	0
Georgetown Highway Patrol	2017	0	0	0	0	0	0	0	0
	2018	0	0	0	0	0	0	0	0
Greenville County	2017	32	319	441	1,699	2,739	1,312	10,839	60
	2018	23	345	400	1,574	2,608	1,498	10,780	55
Greenville SO	2017	27	244	291	1,194	1,990	910	6,176	48
	2018	16	267	278	1,125	1,875	1,051	6,179	38
Fountain Inn PD	2017	0	5	3	24	34	22	154	1
	2018	0	10	4	23	20	24	136	0
Greenville PD	2017	4	34	95	294	409	164	2,328	6
	2018	2	42	75	258	411	233	2,214	7
Greer PD	2017	0	12	25	89	153	103	840	5
	2018	3	12	32	95	160	77	936	4
Mauldin PD	2017	1	6	12	43	47	32	336	0
	2018	1	8	6	29	57	42	346	1
Simpsonville PD	2017	0	15	12	39	90	60	635	0
	2018	1	5	5	30	75	57	595	4
Travelers Rest PD	2017	0	0	2	6	4	14	232	0
	2018	0	0	0	3	8	10	229	1
Greenville Technical College	2017	0	2	0	6	3	2	22	0
	2018	0	0	0	1	2	0	20	0
Bob Jones University	2017	0	0	0	0	9	0	7	0
	2018	0	0	0	0	0	0	13	0
Greenville State Transport Police	2017	0	0	0	0	0	0	0	0
	2018	0	0	0	0	0	0	0	0

Jurisdiction	Incident Yr	Murder	Sexual Battery	Robbery	Agg. Assault	B&E	MVT	Larceny	Arson
Greenville Healthcare - Greenville	2017	0	1	1	4	0	5	109	0
	2018	0	1	0	10	0	3	111	0
Greenville DHEC	2017	N/A	N/A	N/A	N/A	N/A	N/A	N/A	N/A
	2018	N/A	N/A	N/A	N/A	N/A	N/A	N/A	N/A
Greenville SLED	2017	N/A	N/A	N/A	N/A	N/A	N/A	N/A	N/A
	2018	N/A	N/A	N/A	N/A	N/A	N/A	N/A	N/A
Greenville S.C. Forestry Commission	2017	0	0	0	0	0	0	0	0
	2018	0	0	0	0	0	0	1	0
Greenville S.C. Dept. Natural Resources	2017	0	0	0	0	0	0	0	0
	2018	0	0	0	0	0	0	0	0
Greenville Highway Patrol	2017	0	0	0	0	0	0	0	0
	2018	0	0	0	0	0	1	0	0
Greenwood County	2017	4	62	60	435	533	149	2,603	10
	2018	7	62	53	550	581	130	2,386	3
Greenwood SO	2017	1	32	17	162	220	91	896	4
	2018	5	28	16	188	227	82	833	2
Greenwood PD	2017	3	27	43	244	280	49	1,551	6
	2018	2	28	31	331	327	37	1,403	1
Ware Shoals PD	2017	0	2	0	22	20	5	96	0
	2018	0	2	6	27	21	9	81	0
Ninety Six PD	2017	0	0	0	7	12	3	32	0
	2018	0	2	0	3	6	2	32	0
Lander University	2017	0	1	0	0	1	0	28	0
	2018	0	2	0	1	0	0	36	0
Greenwood State Transport Police	2017	0	0	0	0	0	0	0	0
	2018	0	0	0	0	0	0	0	0
Greenwood DHEC	2017	N/A	N/A	N/A	N/A	N/A	N/A	N/A	N/A
	2018	N/A	N/A	N/A	N/A	N/A	N/A	N/A	N/A
Greenwood SLED	2017	N/A	N/A	N/A	N/A	N/A	N/A	N/A	N/A
	2018	N/A	N/A	N/A	N/A	N/A	N/A	N/A	N/A
Greenwood S.C. Forestry Commission	2017	0	0	0	0	0	0	0	0
	2018	0	0	0	0	0	0	0	0
Greenwood S.C. Dept. Natural Resources	2017	0	0	0	0	0	0	0	0
	2018	0	0	0	0	0	0	0	0
Greenwood Highway Patrol	2017	0	0	0	0	0	1	0	0
	2018	0	0	0	0	0	0	1	0
Hampton County	2017	3	8	22	124	180	36	347	8
	2018	3	10	13	116	169	33	338	10
Hampton SO	2017	0	5	3	39	103	12	148	4
	2018	3	8	3	30	82	24	143	6
Estill PD	2017	3	1	11	48	32	4	57	2
	2018	0	0	7	55	37	2	41	1

Jurisdiction	Incident Yr	Murder	Sexual Battery	Robbery	Agg. Assault	B&E	MVT	Larceny	Arson
Hampton PD	2017	0	1	7	27	35	17	111	1
	2018	0	2	1	18	35	2	119	0
Varnville PD	2017	N/A	N/A	N/A	N/A	N/A	N/A	N/A	N/A
	2018	N/A	N/A	N/A	N/A	N/A	N/A	N/A	N/A
Gifford PD	2017	0	0	0	0	0	0	0	0
	2018	0	0	0	0	0	0	0	0
Yemassee PD	2017	0	1	1	10	10	3	31	0
	2018	0	0	2	13	15	5	35	2
Hampton State Transport Police	2017	0	0	0	0	0	0	0	0
	2018	0	0	0	0	0	0	0	0
Hampton DHEC	2017	N/A	N/A	N/A	N/A	N/A	N/A	N/A	N/A
	2018	N/A	N/A	N/A	N/A	N/A	N/A	N/A	N/A
Hampton SLED	2017	N/A	N/A	N/A	N/A	N/A	N/A	N/A	N/A
	2018	N/A	N/A	N/A	N/A	N/A	N/A	N/A	N/A
Hampton S.C. Forestry Commission	2017	0	0	0	0	0	0	0	1
	2018	0	0	0	0	0	0	0	1
Hampton S.C. Dept. Natural Resources	2017	0	0	0	0	0	0	0	0
	2018	0	0	0	0	0	0	0	0
Hampton Highway Patrol	2017	0	0	0	0	0	0	0	0
	2018	0	0	0	0	0	0	0	0
Horry County	2017	29	348	305	1,086	2,327	1,318	11,250	60
	2018	29	298	293	1,069	2,001	1,182	9,316	57
Horry SO	2017	0	0	0	2	0	0	3	0
	2018	0	1	0	3	0	0	4	1
Atlantic Beach PD	2017	0	0	0	0	0	0	0	0
	2018	N/A	N/A	N/A	N/A	N/A	N/A	N/A	N/A
Conway PD	2017	2	20	18	103	103	72	799	1
	2018	1	17	22	104	173	48	767	2
Aynor PD	2017	0	1	0	1	10	1	13	0
	2018	0	0	0	3	0	0	25	0
Horry PD	2017	21	227	117	596	1,508	752	5,368	45
	2018	22	177	120	588	1,138	632	4,450	44
Loris PD	2017	0	6	3	15	15	9	105	0
	2018	1	2	3	22	24	16	112	0
Myrtle Beach PD	2017	5	64	149	317	411	351	3,650	8
	2018	4	62	131	276	434	264	2,921	8
North Myrtle Beach PD	2017	1	22	13	37	211	106	996	3
	2018	1	29	16	60	196	203	794	1
Surfside Beach PD	2017	0	1	3	6	64	24	147	3
	2018	0	4	1	2	32	14	135	1
15th Circuit Drug Enforcement Unit	2017	0	0	0	0	0	0	0	0
	2018	N/A	N/A	N/A	N/A	N/A	N/A	N/A	N/A

Jurisdiction	Incident Yr	Murder	Sexual Battery	Robbery	Agg. Assault	B&E	MVT	Larceny	Arson
Coastal Carolina University	2017	0	7	2	9	5	0	169	0
	2018	0	6	0	11	4	5	108	0
Briarcliff Acres PD	2017	0	0	0	0	0	0	0	0
	2018	N/A	N/A	N/A	N/A	N/A	N/A	N/A	N/A
Horry State Transport Police	2017	0	0	0	0	0	0	0	0
	2018	0	0	0	0	0	0	0	0
Horry DHEC	2017	N/A	N/A	N/A	N/A	N/A	N/A	N/A	N/A
	2018	N/A	N/A	N/A	N/A	N/A	N/A	N/A	N/A
Horry SLED	2017	N/A	N/A	N/A	N/A	N/A	N/A	N/A	N/A
	2018	N/A	N/A	N/A	N/A	N/A	N/A	N/A	N/A
Horry S.C. Forestry Commission	2017	0	0	0	0	0	0	0	0
	2018	0	0	0	0	0	0	0	0
Horry S.C. Dept. Natural Resources	2017	0	0	0	0	0	0	0	0
	2018	0	0	0	0	0	0	0	0
Horry Highway Patrol	2017	0	0	0	0	0	3	0	0
	2018	0	0	0	0	0	0	0	0
Jasper County	2017	6	10	32	39	104	67	539	2
	2018	4	7	40	41	94	50	456	4
Jasper SO	2017	4	9	16	16	69	41	278	1
	2018	4	2	13	17	64	30	234	2
Hardeeville PD	2017	2	1	15	21	20	17	170	1
	2018	0	4	21	22	17	15	151	0
Ridgeland PD	2017	0	0	1	2	15	9	91	0
	2018	0	1	6	2	13	5	71	1
Jasper State Transport Police	2017	0	0	0	0	0	0	0	0
	2018	0	0	0	0	0	0	0	0
Jasper DHEC	2017	N/A	N/A	N/A	N/A	N/A	N/A	N/A	N/A
	2018	N/A	N/A	N/A	N/A	N/A	N/A	N/A	N/A
Jasper SLED	2017	N/A	N/A	N/A	N/A	N/A	N/A	N/A	N/A
	2018	N/A	N/A	N/A	N/A	N/A	N/A	N/A	N/A
Jasper S.C. Forestry Commission	2017	0	0	0	0	0	0	0	0
	2018	0	0	0	0	0	0	0	1
Jasper S.C. Dept. Natural Resources	2017	0	0	0	0	0	0	0	0
	2018	0	0	0	0	0	0	0	0
Jasper Highway Patrol	2017	0	0	0	0	0	0	0	0
	2018	0	0	0	0	0	0	0	0
Kershaw County	2017	5	16	33	169	243	81	1,112	4
	2018	3	23	25	171	277	130	1,189	6
Kershaw SO	2017	5	15	12	73	164	59	589	3
	2018	2	21	14	87	210	102	744	5
Camden PD	2017	0	1	17	91	68	20	432	0
	2018	1	2	11	79	62	26	361	1

Jurisdiction	Incident Yr	Murder	Sexual Battery	Robbery	Agg. Assault	B&E	MVT	Larceny	Arson
Bethune PD	2017	0	0	0	0	0	0	3	0
	2018	0	0	0	2	1	1	7	0
Elgin PD	2017	0	0	4	5	11	2	88	1
	2018	0	0	0	3	4	1	77	0
Kershaw State Transport Police	2017	0	0	0	0	0	0	0	0
	2018	0	0	0	0	0	0	0	0
Kershaw DHEC	2017	N/A	N/A	N/A	N/A	N/A	N/A	N/A	N/A
	2018	N/A	N/A	N/A	N/A	N/A	N/A	N/A	N/A
Kershaw SLED	2017	N/A	N/A	N/A	N/A	N/A	N/A	N/A	N/A
	2018	N/A	N/A	N/A	N/A	N/A	N/A	N/A	N/A
Kershaw S.C. Forestry Commission	2017	0	0	0	0	0	0	0	0
	2018	0	0	0	0	0	0	0	0
Kershaw S.C. Dept. Natural Resources	2017	0	0	0	0	0	0	0	0
	2018	0	0	0	0	0	0	0	0
Kershaw Highway Patrol	2017	0	0	0	0	0	0	0	0
	2018	0	0	0	0	0	0	0	0
Lancaster County	2017	3	16	28	173	453	81	1,205	12
	2018	3	47	28	186	456	96	1,314	7
Lancaster SO	2017	3	16	28	173	453	81	1,205	12
	2018	3	47	28	186	456	96	1,314	7
Lancaster PD	2017	N/A	N/A	N/A	N/A	N/A	N/A	N/A	N/A
	2018	N/A	N/A	N/A	N/A	N/A	N/A	N/A	N/A
Lancaster State Transport Police	2017	0	0	0	0	0	0	0	0
	2018	0	0	0	0	0	0	0	0
Lancaster DHEC	2017	N/A	N/A	N/A	N/A	N/A	N/A	N/A	N/A
	2018	N/A	N/A	N/A	N/A	N/A	N/A	N/A	N/A
Lancaster SLED	2017	N/A	N/A	N/A	N/A	N/A	N/A	N/A	N/A
	2018	N/A	N/A	N/A	N/A	N/A	N/A	N/A	N/A
Lancaster S.C. Forestry Commission	2017	0	0	0	0	0	0	0	0
	2018	0	0	0	0	0	0	0	0
Lancaster S.C. Dept. Natural Resources	2017	0	0	0	0	0	0	0	0
	2018	0	0	0	0	0	0	0	0
Lancaster Highway Patrol	2017	0	0	0	0	0	0	0	0
	2018	0	0	0	0	0	0	0	0
Laurens County	2017	3	39	26	429	565	194	1,292	9
	2018	3	38	19	346	439	198	1,327	5
Laurens SO	2017	3	23	11	262	387	160	682	5
	2018	3	25	8	196	267	145	585	1
Laurens PD	2017	0	4	6	94	80	20	363	3
	2018	0	9	5	73	89	20	453	2
Clinton PD	2017	0	10	9	69	82	13	228	0
	2018	0	3	6	77	76	31	239	2

Jurisdiction	Incident Yr	Murder	Sexual Battery	Robbery	Agg. Assault	B&E	MVT	Larceny	Arson
Greenville Healthcare - Laurens	2017	0	0	0	4	0	0	1	0
	2018	0	0	0	0	0	0	3	0
Laurens State Transport Police	2017	0	0	0	0	0	0	0	0
	2018	0	0	0	0	0	0	0	0
Laurens DHEC	2017	N/A	N/A	N/A	N/A	N/A	N/A	N/A	N/A
	2018	N/A	N/A	N/A	N/A	N/A	N/A	N/A	N/A
Presbyterian College	2017	0	2	0	0	16	1	18	1
	2018	0	1	0	0	7	1	47	0
Laurens SLED	2017	N/A	N/A	N/A	N/A	N/A	N/A	N/A	N/A
	2018	N/A	N/A	N/A	N/A	N/A	N/A	N/A	N/A
Laurens S.C. Forestry Commission	2017	0	0	0	0	0	0	0	0
	2018	0	0	0	0	0	0	0	0
Laurens S.C. Dept. Natural Resources	2017	0	0	0	0	0	0	0	0
	2018	0	0	0	0	0	0	0	0
Laurens Highway Patrol	2017	0	0	0	0	0	0	0	0
	2018	0	0	0	0	0	1	0	0
Lee County	2017	1	8	12	65	135	34	300	5
	2018	1	5	6	63	139	35	281	1
Lee SO	2017	1	4	6	50	102	21	189	2
	2018	0	5	2	36	112	30	160	1
Bishopville PD	2017	0	4	6	15	33	13	111	3
	2018	1	0	4	27	27	5	121	0
Lee State Transport Police	2017	0	0	0	0	0	0	0	0
	2018	0	0	0	0	0	0	0	0
Lee DHEC	2017	N/A	N/A	N/A	N/A	N/A	N/A	N/A	N/A
	2018	N/A	N/A	N/A	N/A	N/A	N/A	N/A	N/A
Lee SLED	2017	N/A	N/A	N/A	N/A	N/A	N/A	N/A	N/A
	2018	N/A	N/A	N/A	N/A	N/A	N/A	N/A	N/A
Lee S.C. Forestry Commission	2017	0	0	0	0	0	0	0	0
	2018	0	0	0	0	0	0	0	0
Lee S.C. Dept. Natural Resources	2017	0	0	0	0	0	0	0	0
	2018	0	0	0	0	0	0	0	0
Lee Highway Patrol	2017	0	0	0	0	0	0	0	0
	2018	0	0	0	0	0	0	0	0
Lexington County	2017	16	141	142	732	1,255	1,062	5,951	14
	2018	12	141	157	830	1,345	1,026	6,684	22
Lexington SO	2017	15	82	57	382	811	682	3,047	8
	2018	9	72	75	402	906	703	3,528	11
Batesburg-Leesville PD	2017	0	4	3	36	46	19	206	0
	2018	0	4	8	81	66	9	186	1
Cayce PD	2017	1	10	17	88	72	96	582	1
	2018	0	15	8	91	87	58	532	3

Jurisdiction	Incident Yr	Murder	Sexual Battery	Robbery	Agg. Assault	B&E	MVT	Larceny	Arson
Lexington PD	2017	0	4	7	55	41	34	578	2
	2018	0	9	12	58	63	43	576	2
West Columbia PD	2017	0	30	41	107	149	162	839	2
	2018	3	30	35	115	109	123	1,082	5
Chapin PD	2017	0	0	1	1	2	1	33	0
	2018	0	0	3	1	5	4	67	0
Irmo PD	2017	0	6	6	43	103	16	337	1
	2018	0	6	2	54	55	13	398	0
Pelion PD	2017	0	0	0	0	2	0	22	0
	2018	0	1	0	0	1	2	16	0
Pine Ridge PD	2017	0	0	0	1	7	4	19	0
	2018	0	0	0	0	2	3	10	0
South Congaree PD	2017	0	0	3	2	4	7	53	0
	2018	0	3	2	7	12	14	79	0
Springdale PD	2017	0	3	5	11	12	16	86	0
	2018	0	1	6	11	14	18	79	0
Swansea PD	2017	0	2	1	4	2	6	32	0
	2018	0	0	6	8	7	13	45	0
Columbia Metropolitan Airport	2017	0	0	0	0	0	6	7	0
	2018	0	0	0	0	0	16	8	0
Gaston PD	2017	0	0	1	0	2	9	27	0
	2018	0	0	0	0	16	5	29	0
Midlands Technical College	2017	0	0	0	0	0	1	12	0
	2018	0	0	0	0	0	1	6	0
Lexington Medical Center	2017	0	0	0	1	2	3	71	0
	2018	0	0	0	2	2	1	42	0
Lexington State Transport Police	2017	0	0	0	0	0	0	0	0
	2018	0	0	0	0	0	0	0	0
Lexington DHEC	2017	N/A	N/A	N/A	N/A	N/A	N/A	N/A	N/A
	2018	N/A	N/A	N/A	N/A	N/A	N/A	N/A	N/A
Lexington SLED	2017	N/A	N/A	N/A	N/A	N/A	N/A	N/A	N/A
	2018	N/A	N/A	N/A	N/A	N/A	N/A	N/A	N/A
Lexington S.C. Forestry Commission	2017	0	0	0	0	0	0	0	0
	2018	0	0	0	0	0	0	0	0
Lexington S.C. Dept. Natural Resources	2017	0	0	0	0	0	0	0	0
	2018	0	0	0	0	0	0	0	0
Lexington Highway Patrol	2017	0	0	0	1	0	0	0	0
	2018	0	0	0	0	0	0	1	0
McCormick County	2017	3	6	1	24	52	14	116	2
	2018	1	5	2	22	25	11	93	1
McCormick SO	2017	3	5	0	19	32	13	66	1
	2018	1	5	1	13	12	7	53	1

Jurisdiction	Incident Yr	Murder	Sexual Battery	Robbery	Agg. Assault	B&E	MVT	Larceny	Arson
McCormick PD	2017	0	1	1	5	20	1	50	1
	2018	0	0	1	9	13	4	40	0
McCormick State Transport Police	2017	0	0	0	0	0	0	0	0
	2018	0	0	0	0	0	0	0	0
McCormick DHEC	2017	N/A	N/A	N/A	N/A	N/A	N/A	N/A	N/A
	2018	N/A	N/A	N/A	N/A	N/A	N/A	N/A	N/A
McCormick SLED	2017	N/A	N/A	N/A	N/A	N/A	N/A	N/A	N/A
	2018	N/A	N/A	N/A	N/A	N/A	N/A	N/A	N/A
McCormick S.C. Forestry Commission	2017	0	0	0	0	0	0	0	0
	2018	0	0	0	0	0	0	0	0
McCormick S.C. Dept. Natural Resources	2017	0	0	0	0	0	0	0	0
	2018	0	0	0	0	0	0	0	0
McCormick Highway Patrol	2017	0	0	0	0	0	0	0	0
	2018	0	0	0	0	0	0	0	0
Marion County	2017	7	20	46	133	480	106	917	9
	2018	10	9	27	185	408	92	794	6
Marion SO	2017	4	11	12	67	245	46	324	1
	2018	1	3	7	95	175	48	286	2
Marion PD	2017	2	5	22	18	145	38	428	2
	2018	9	4	15	71	116	33	382	1
Mullins PD	2017	1	4	12	45	84	22	149	6
	2018	0	2	5	19	117	11	124	3
Nichols PD	2017	0	0	0	3	6	0	16	0
	2018	0	0	0	0	0	0	2	0
Marion State Transport Police	2017	0	0	0	0	0	0	0	0
	2018	0	0	0	0	0	0	0	0
Marion DHEC	2017	N/A	N/A	N/A	N/A	N/A	N/A	N/A	N/A
	2018	N/A	N/A	N/A	N/A	N/A	N/A	N/A	N/A
Marion SLED	2017	N/A	N/A	N/A	N/A	N/A	N/A	N/A	N/A
	2018	N/A	N/A	N/A	N/A	N/A	N/A	N/A	N/A
Marion S.C. Forestry Commission	2017	0	0	0	0	0	0	0	0
	2018	0	0	0	0	0	0	0	0
Marion S.C. Dept. Natural Resources	2017	0	0	0	0	0	0	0	0
	2018	0	0	0	0	0	0	0	0
Marion Highway Patrol	2017	0	0	0	0	0	0	0	0
	2018	0	0	0	0	0	0	0	0
Marlboro County	2017	4	14	19	156	259	37	576	6
	2018	4	15	15	137	174	55	534	3
Marlboro SO	2017	3	8	9	74	161	27	261	4
	2018	0	12	6	63	104	39	242	3
Bennettsville PD	2017	1	4	6	56	55	9	262	1
	2018	4	2	8	50	35	10	229	0

Jurisdiction	Incident Yr	Murder	Sexual Battery	Robbery	Agg. Assault	B&E	MVT	Larceny	Arson
McColl PD	2017	0	2	3	18	31	0	44	1
	2018	0	1	1	19	26	5	58	0
Clio PD	2017	0	0	1	8	12	1	9	0
	2018	0	0	0	5	9	1	5	0
Marlboro State Transport Police	2017	0	0	0	0	0	0	0	0
	2018	0	0	0	0	0	0	0	0
Marlboro DHEC	2017	N/A	N/A	N/A	N/A	N/A	N/A	N/A	N/A
	2018	N/A	N/A	N/A	N/A	N/A	N/A	N/A	N/A
Marlboro SLED	2017	N/A	N/A	N/A	N/A	N/A	N/A	N/A	N/A
	2018	N/A	N/A	N/A	N/A	N/A	N/A	N/A	N/A
Marlboro S.C. Forestry Commission	2017	0	0	0	0	0	0	0	0
	2018	0	0	0	0	0	0	0	0
Marlboro S.C. Dept. Natural Resources	2017	0	0	0	0	0	0	0	0
	2018	0	0	0	0	0	0	0	0
Marlboro Highway Patrol	2017	0	0	0	0	0	0	0	0
	2018	0	0	0	0	0	0	0	0
Newberry County	2017	3	20	14	86	113	35	609	0
	2018	1	14	26	121	185	29	634	1
Newberry SO	2017	0	8	4	37	39	26	165	0
	2018	0	4	6	48	86	19	203	0
Newberry PD	2017	2	12	8	46	56	7	378	0
	2018	1	9	18	64	82	9	370	1
Whitmire PD	2017	0	0	2	1	15	1	42	0
	2018	0	0	0	6	8	1	45	0
Prosperity PD	2017	1	0	0	2	3	1	24	0
	2018	0	1	2	3	9	0	16	0
Newberry State Transport Police	2017	0	0	0	0	0	0	0	0
	2018	0	0	0	0	0	0	0	0
Newberry DHEC	2017	N/A	N/A	N/A	N/A	N/A	N/A	N/A	N/A
	2018	N/A	N/A	N/A	N/A	N/A	N/A	N/A	N/A
Newberry SLED	2017	N/A	N/A	N/A	N/A	N/A	N/A	N/A	N/A
	2018	N/A	N/A	N/A	N/A	N/A	N/A	N/A	N/A
Newberry S.C. Forestry Commission	2017	0	0	0	0	0	0	0	0
	2018	0	0	0	0	0	0	0	0
Newberry S.C. Dept. Natural Resources	2017	0	0	0	0	0	0	0	0
	2018	0	0	0	0	0	0	0	0
Newberry Highway Patrol	2017	0	0	0	0	0	0	0	0
	2018	0	0	0	0	0	0	0	0
Oconee County	2017	4	39	18	144	463	172	1,479	12
	2018	5	39	15	147	506	225	1,550	10
Oconee SO	2017	3	32	15	104	389	145	1,198	9
	2018	4	28	8	102	429	196	1,245	9

Jurisdiction	Incident Yr	Murder	Sexual Battery	Robbery	Agg. Assault	B&E	MVT	Larceny	Arson
Seneca PD	2017	1	6	2	25	35	13	155	1
	2018	1	5	7	27	39	16	164	0
Walhalla PD	2017	0	1	0	6	26	9	52	1
	2018	0	4	0	6	32	4	62	1
Westminster PD	2017	0	0	1	9	11	5	52	1
	2018	0	2	0	11	5	7	46	0
West Union PD	2017	0	0	0	0	2	0	19	0
	2018	0	0	0	0	1	1	12	0
Salem PD	2017	0	0	0	0	0	0	0	0
	2018	0	0	0	0	0	1	0	0
Greenville Healthcare - Oconee	2017	0	0	0	0	0	0	3	0
	2018	0	0	0	1	0	0	21	0
Oconee State Transport Police	2017	0	0	0	0	0	0	0	0
	2018	0	0	0	0	0	0	0	0
Oconee DHEC	2017	N/A	N/A	N/A	N/A	N/A	N/A	N/A	N/A
	2018	N/A	N/A	N/A	N/A	N/A	N/A	N/A	N/A
Oconee SLED	2017	N/A	N/A	N/A	N/A	N/A	N/A	N/A	N/A
	2018	N/A	N/A	N/A	N/A	N/A	N/A	N/A	N/A
Oconee S.C. Forestry Commission	2017	0	0	0	0	0	0	0	0
	2018	0	0	0	0	0	0	0	0
Oconee S.C. Dept. Natural Resources	2017	0	0	0	0	0	0	0	0
	2018	0	0	0	0	0	0	0	0
Oconee Highway Patrol	2017	0	0	0	0	0	0	0	0
	2018	0	0	0	0	0	0	0	0
Orangeburg County	2017	11	31	78	384	967	338	2,573	18
	2018	6	37	98	456	1,115	365	2,379	16
Orangeburg SO	2017	8	19	41	270	730	268	1,620	15
	2018	5	31	51	295	912	284	1,557	9
Orangeburg PD	2017	1	8	27	89	155	51	680	2
	2018	1	3	29	137	141	65	560	5
Branchville PD	2017	1	0	0	3	4	2	21	0
	2018	0	1	1	1	3	2	31	0
Bowman PD	2017	0	2	1	0	8	2	26	0
	2018	0	0	0	1	2	1	13	0
Elloree PD	2017	1	1	1	0	1	0	9	0
	2018	0	0	0	1	4	0	13	0
Eutawville PD	2017	0	0	0	1	1	0	4	0
	2018	0	0	1	3	0	0	10	0
Holly Hill PD	2017	0	0	4	7	13	5	46	1
	2018	0	0	2	6	12	0	54	0
North PD	2017	0	0	2	5	9	3	50	0
	2018	0	2	2	6	9	4	48	1

Jurisdiction	Incident Yr	Murder	Sexual Battery	Robbery	Agg. Assault	B&E	MVT	Larceny	Arson
Norway PD	2017	N/A	N/A	N/A	N/A	N/A	N/A	N/A	N/A
	2018	N/A	N/A	N/A	N/A	N/A	N/A	N/A	N/A
Springfield PD	2017	0	0	0	0	4	0	6	0
	2018	0	0	0	0	3	2	7	0
Santee PD	2017	0	0	1	8	10	6	70	0
	2018	0	0	4	3	12	6	55	0
S.C. State University	2017	0	1	1	1	32	1	41	0
	2018	0	0	8	3	17	1	31	1
Orangeburg-Calhoun Technical College	2017	0	0	0	0	0	0	0	0
	2018	0	0	0	0	0	0	0	0
Orangeburg State Transport Police	2017	0	0	0	0	0	0	0	0
	2018	0	0	0	0	0	0	0	0
Orangeburg DHEC	2017	N/A	N/A	N/A	N/A	N/A	N/A	N/A	N/A
	2018	N/A	N/A	N/A	N/A	N/A	N/A	N/A	N/A
Orangeburg SLED	2017	N/A	N/A	N/A	N/A	N/A	N/A	N/A	N/A
	2018	N/A	N/A	N/A	N/A	N/A	N/A	N/A	N/A
Orangeburg S.C. Forestry Commission	2017	0	0	0	0	0	0	0	0
	2018	0	0	0	0	0	0	0	0
Orangeburg S.C. Dept. Natural Resources	2017	0	0	0	0	0	0	0	0
	2018	0	0	0	0	0	0	0	0
Orangeburg Highway Patrol	2017	0	0	0	0	0	0	0	0
	2018	0	0	0	0	0	0	0	0
Pickens County	2017	3	77	33	371	782	385	3,106	14
	2018	4	49	32	363	649	415	2,767	10
Pickens SO	2017	2	53	13	231	511	221	1,075	10
	2018	3	35	21	227	471	215	976	6
Central PD	2017	0	3	0	3	12	6	170	0
	2018	0	1	0	4	8	7	128	0
Clemson PD	2017	0	2	4	2	25	36	257	0
	2018	0	2	1	9	16	70	162	0
Easley PD	2017	0	8	15	104	129	66	1,136	3
	2018	1	6	9	90	106	73	1,089	1
Liberty PD	2017	1	1	0	15	61	12	126	0
	2018	0	0	0	7	20	3	100	0
Pickens PD	2017	0	5	1	12	24	10	176	0
	2018	0	1	0	25	18	19	202	1
Clemson University	2017	0	5	0	4	20	34	166	1
	2018	0	4	1	1	10	28	110	2
Pickens State Transport Police	2017	0	0	0	0	0	0	0	0
	2018	0	0	0	0	0	0	0	0
Pickens DHEC	2017	N/A	N/A	N/A	N/A	N/A	N/A	N/A	N/A
	2018	N/A	N/A	N/A	N/A	N/A	N/A	N/A	N/A

Jurisdiction	Incident Yr	Murder	Sexual Battery	Robbery	Agg. Assault	B&E	MVT	Larceny	Arson
Pickens SLED	2017	N/A	N/A	N/A	N/A	N/A	N/A	N/A	N/A
	2018	N/A	N/A	N/A	N/A	N/A	N/A	N/A	N/A
Pickens S.C. Forestry Commission	2017	0	0	0	0	0	0	0	0
	2018	0	0	0	0	0	0	0	0
Pickens S.C. Dept. Natural Resources	2017	0	0	0	0	0	0	0	0
	2018	0	0	0	0	0	0	0	0
Pickens Highway Patrol	2017	0	0	0	0	0	0	0	0
	2018	0	0	0	0	0	0	0	0
Richland County	2017	33	219	616	2,184	3,150	2,258	13,701	65
	2018	43	241	545	2,345	2,940	2,295	13,018	62
Richland SO	2017	23	129	322	1,485	2,016	1,334	7,348	48
	2018	27	130	285	1,600	1,748	1,367	6,955	31
Columbia PD	2017	10	72	275	636	1,003	824	5,483	17
	2018	16	98	243	704	1,070	844	5,251	30
Forest Acres PD	2017	0	4	13	42	100	36	514	0
	2018	0	7	14	29	92	59	518	0
USC	2017	0	10	2	4	17	61	251	0
	2018	0	2	0	4	15	23	230	1
S.C. Department of Mental Health	2017	0	0	0	1	0	0	5	0
	2018	0	0	0	3	0	0	1	0
S.C. State Museum	2017	0	0	0	0	0	0	0	0
	2018	0	0	0	0	0	0	0	0
Richland State Transport Police	2017	0	0	0	0	0	0	0	0
	2018	0	0	0	0	0	0	0	0
S.C. DPS Immigration Enforcement	2017	0	0	0	0	0	0	0	0
	2018	0	0	0	0	0	0	0	0
Benedict College	2017	0	4	4	16	12	3	84	0
	2018	0	3	3	5	11	0	49	0
Richland DHEC	2017	N/A	N/A	N/A	N/A	N/A	N/A	N/A	N/A
	2018	N/A	N/A	N/A	N/A	N/A	N/A	N/A	N/A
Columbia College	2017	0	0	0	0	0	0	6	0
	2018	0	1	0	0	2	1	5	0
Richland SLED	2017	N/A	N/A	N/A	N/A	N/A	N/A	N/A	N/A
	2018	N/A	N/A	N/A	N/A	N/A	N/A	N/A	N/A
S.C. Bureau of Protective Services	2017	0	0	0	0	2	0	10	0
	2018	0	0	0	0	2	1	9	0
Richland S.C. Forestry Commission	2017	0	0	0	0	0	0	0	0
	2018	0	0	0	0	0	0	0	0
Richland S.C. Dept. Natural Resources	2017	0	0	0	0	0	0	0	0
	2018	0	0	0	0	0	0	0	0
Richland Highway Patrol	2017	0	0	0	0	0	0	0	0
	2018	0	0	0	0	0	0	0	0

Jurisdiction	Incident Yr	Murder	Sexual Battery	Robbery	Agg. Assault	B&E	MVT	Larceny	Arson
Saluda County	2017	1	4	5	44	68	31	167	2
	2018	1	2	5	49	83	21	194	1
Saluda SO	2017	0	3	1	34	57	26	117	2
	2018	0	2	4	33	66	19	124	1
Saluda PD	2017	1	1	4	10	10	4	48	0
	2018	0	0	0	16	10	1	55	0
Ridge Springs PD	2017	0	0	0	0	1	1	2	0
	2018	1	0	1	0	7	1	15	0
Saluda State Transport Police	2017	0	0	0	0	0	0	0	0
	2018	0	0	0	0	0	0	0	0
Saluda DHEC	2017	N/A	N/A	N/A	N/A	N/A	N/A	N/A	N/A
	2018	N/A	N/A	N/A	N/A	N/A	N/A	N/A	N/A
Saluda SLED	2017	N/A	N/A	N/A	N/A	N/A	N/A	N/A	N/A
	2018	N/A	N/A	N/A	N/A	N/A	N/A	N/A	N/A
Saluda S.C. Forestry Commission	2017	0	0	0	0	0	0	0	0
	2018	0	0	0	0	0	0	0	0
Saluda S.C. Dept. Natural Resources	2017	0	0	0	0	0	0	0	0
	2018	0	0	0	0	0	0	0	0
Saluda Highway Patrol	2017	0	0	0	0	0	0	0	0
	2018	0	0	0	0	0	0	0	0
Spartanburg County	2017	18	123	221	1,278	2,001	938	5,957	44
	2018	24	144	198	1,245	1,933	917	5,744	57
Spartanburg SO	2017	10	89	126	820	1,500	727	3,735	26
	2018	20	113	101	854	1,367	694	3,443	38
Spartanburg PD	2017	8	28	85	389	391	156	1,752	16
	2018	4	26	85	322	445	148	1,792	13
Woodruff PD	2017	0	1	3	16	14	12	70	1
	2018	0	0	3	12	28	14	113	0
Duncan PD	2017	0	1	1	3	9	5	54	0
	2018	0	0	2	1	7	14	44	1
Campobello PD	2017	0	0	1	2	2	1	9	0
	2018	N/A	N/A	N/A	N/A	N/A	N/A	N/A	N/A
Chesnee PD	2017	0	0	1	1	5	5	37	0
	2018	0	1	0	3	6	5	25	2
Cowpens PD	2017	0	1	0	4	15	6	31	0
	2018	0	0	0	5	13	2	53	1
Inman PD	2017	0	0	0	4	7	2	50	0
	2018	0	2	4	7	18	6	79	1
Landrum PD	2017	0	1	1	8	16	4	48	0
	2018	0	1	0	11	8	3	37	0
Lyman PD	2017	0	0	2	19	22	11	71	0
	2018	0	1	2	27	28	11	67	1

Jurisdiction	Incident Yr	Murder	Sexual Battery	Robbery	Agg. Assault	B&E	MVT	Larceny	Arson
Pacolet PD	2017	0	0	0	2	9	5	35	0
	2018	0	0	1	2	7	4	35	0
Wellford PD	2017	0	0	1	9	7	2	21	1
	2018	0	0	0	1	4	0	21	0
USC Upstate	2017	0	0	0	0	1	1	36	0
	2018	0	0	0	0	1	0	26	0
Spartanburg Methodist College	2017	0	2	0	0	2	0	3	0
	2018	0	0	0	0	1	1	7	0
Spartanburg State Transport Police	2017	0	0	0	0	0	0	0	0
	2018	0	0	0	0	0	0	0	0
Greenville-Spartanburg Airport PD	2017	0	0	0	0	1	1	3	0
	2018	0	0	0	0	0	15	2	0
S.C. School for Deaf and Blind	2017	0	0	0	0	0	0	0	0
	2018	0	0	0	0	0	0	0	0
Spartanburg DHEC	2017	N/A	N/A	N/A	N/A	N/A	N/A	N/A	N/A
	2018	N/A	N/A	N/A	N/A	N/A	N/A	N/A	N/A
Spartanburg SLED	2017	N/A	N/A	N/A	N/A	N/A	N/A	N/A	N/A
	2018	N/A	N/A	N/A	N/A	N/A	N/A	N/A	N/A
Spartanburg S.C. Forestry Commission	2017	0	0	0	0	0	0	0	0
	2018	0	0	0	0	0	0	0	0
Spartanburg S.C. Dept. Natural Resources	2017	0	0	0	0	0	0	0	0
	2018	0	0	0	0	0	0	0	0
Spartanburg Highway Patrol	2017	0	0	0	1	0	0	2	0
	2018	0	0	0	0	0	0	0	0
Sumter County	2017	8	36	96	592	1,000	262	2,609	25
	2018	7	29	91	675	874	261	2,519	22
Sumter SO	2017	3	23	36	341	644	187	1,183	16
	2018	3	16	36	375	504	175	1,087	14
Sumter PD	2017	5	13	60	251	356	75	1,426	5
	2018	4	13	55	300	370	86	1,432	8
Sumter State Transport Police	2017	0	0	0	0	0	0	0	0
	2018	0	0	0	0	0	0	0	0
Sumter DHEC	2017	N/A	N/A	N/A	N/A	N/A	N/A	N/A	N/A
	2018	N/A	N/A	N/A	N/A	N/A	N/A	N/A	N/A
Sumter SLED	2017	N/A	N/A	N/A	N/A	N/A	N/A	N/A	N/A
	2018	N/A	N/A	N/A	N/A	N/A	N/A	N/A	N/A
Sumter S.C. Forestry Commission	2017	0	0	0	0	0	0	0	4
	2018	0	0	0	0	0	0	0	0
Sumter S.C. Dept. Natural Resources	2017	0	0	0	0	0	0	0	0
	2018	0	0	0	0	0	0	0	0
Sumter Highway Patrol	2017	0	0	0	0	0	0	0	0
	2018	0	0	0	0	0	0	0	0

Jurisdiction	Incident Yr	Murder	Sexual Battery	Robbery	Agg. Assault	B&E	MVT	Larceny	Arson
Union County	2017	0	13	23	119	320	30	792	4
	2018	3	16	7	130	201	51	764	3
Union SO	2017	0	6	6	58	210	22	404	2
	2018	1	8	3	65	123	31	367	2
Union PD	2017	0	7	16	61	106	8	381	2
	2018	1	6	4	62	74	20	382	1
Jonesville PD	2017	0	0	1	0	4	0	7	0
	2018	1	2	0	3	4	0	15	0
Union State Transport Police	2017	0	0	0	0	0	0	0	0
	2018	0	0	0	0	0	0	0	0
Union DHEC	2017	N/A	N/A	N/A	N/A	N/A	N/A	N/A	N/A
	2018	N/A	N/A	N/A	N/A	N/A	N/A	N/A	N/A
Union SLED	2017	N/A	N/A	N/A	N/A	N/A	N/A	N/A	N/A
	2018	N/A	N/A	N/A	N/A	N/A	N/A	N/A	N/A
Union S.C. Forestry Commission	2017	0	0	0	0	0	0	0	0
	2018	0	0	0	0	0	0	0	0
Union S.C. Dept. Natural Resources	2017	0	0	0	0	0	0	0	0
	2018	0	0	0	0	0	0	0	0
Union Highway Patrol	2017	0	0	0	0	0	0	0	0
	2018	0	0	0	0	0	0	0	0
Williamsburg County	2017	2	12	29	111	288	92	545	14
	2018	5	14	26	155	207	99	520	8
Williamsburg SO	2017	2	10	17	99	210	78	353	11
	2018	5	11	10	137	177	77	318	8
Hemingway PD	2017	0	0	1	0	16	3	27	0
	2018	0	0	4	1	0	0	20	0
Kingstree PD	2017	0	2	11	12	58	11	158	1
	2018	0	3	12	17	29	22	179	0
Greeleyville PD	2017	0	0	0	0	4	0	5	0
	2018	0	0	0	0	1	0	3	0
Lane PD	2017	0	0	0	0	0	0	1	0
	2018	0	0	0	0	0	0	0	0
Williamsburg State Transport Police	2017	0	0	0	0	0	0	0	0
	2018	0	0	0	0	0	0	0	0
Williamsburg DHEC	2017	N/A	N/A	N/A	N/A	N/A	N/A	N/A	N/A
	2018	N/A	N/A	N/A	N/A	N/A	N/A	N/A	N/A
Williamsburg SLED	2017	N/A	N/A	N/A	N/A	N/A	N/A	N/A	N/A
	2018	N/A	N/A	N/A	N/A	N/A	N/A	N/A	N/A
Williamsburg S.C. Forestry Commission	2017	0	0	0	0	0	0	1	2
	2018	0	0	0	0	0	0	0	0
Williamsburg S.C. Dept. Natural Resources	2017	0	0	0	0	0	0	0	0
	2018	0	0	0	0	0	0	0	0

Jurisdiction	Incident Yr	Murder	Sexual Battery	Robbery	Agg. Assault	B&E	MVT	Larceny	Arson
Williamsburg Highway Patrol	2017	0	0	0	0	0	0	0	0
	2018	0	0	0	0	0	0	0	0
York County	2017	10	104	171	700	1,042	379	5,204	18
	2018	10	106	106	649	1,025	490	5,042	34
York SO	2017	2	37	50	279	537	192	1,696	5
	2018	5	44	31	305	570	224	1,803	15
Clover PD	2017	0	2	2	21	30	11	137	0
	2018	0	2	1	8	14	15	118	1
Fort Mill PD	2017	0	6	12	24	35	9	248	4
	2018	2	3	4	24	52	11	272	3
Rock Hill PD	2017	8	50	97	314	376	142	2,555	4
	2018	3	51	62	247	339	207	2,308	13
York PD	2017	0	7	8	55	54	23	319	3
	2018	0	5	7	59	40	27	309	2
Tega Cay PD	2017	0	1	1	3	8	1	213	2
	2018	0	1	1	5	8	5	207	0
Winthrop University	2017	0	1	1	4	2	1	36	0
	2018	0	0	0	1	2	0	24	0
York State Transport Police	2017	0	0	0	0	0	0	0	0
	2018	0	0	0	0	0	0	0	0
York DHEC	2017	N/A	N/A	N/A	N/A	N/A	N/A	N/A	N/A
	2018	0	0	0	0	0	0	0	0
York SLED	2017	N/A	N/A	N/A	N/A	N/A	N/A	N/A	N/A
	2018	N/A	N/A	N/A	N/A	N/A	N/A	N/A	N/A
York S.C. Forestry Commission	2017	0	0	0	0	0	0	0	0
	2018	0	0	0	0	0	0	0	0
York S.C. Dept. Natural Resources	2017	0	0	0	0	0	0	0	0
	2018	0	0	0	0	0	0	0	0
York Highway Patrol	2017	0	0	0	0	0	0	0	0
	2018	0	0	0	0	0	1	1	0

Note: SLED works closely with law enforcement agencies throughout the year to facilitate timely and accurate data submissions. Nonetheless, at times, jurisdictions experience technical issues that affect the annual totals reported here. SLED continues to add to and correct data that may alter totals in future reports.