

FEMA Flood Mapping Update

New Maps Released for Horry County on August 19, 2019

CURRENT vs 2019 PROPOSED FEMA MAPPING

CONWAY

CURRENT FLOOD ZONE

PROPOSED FLOOD ZONE

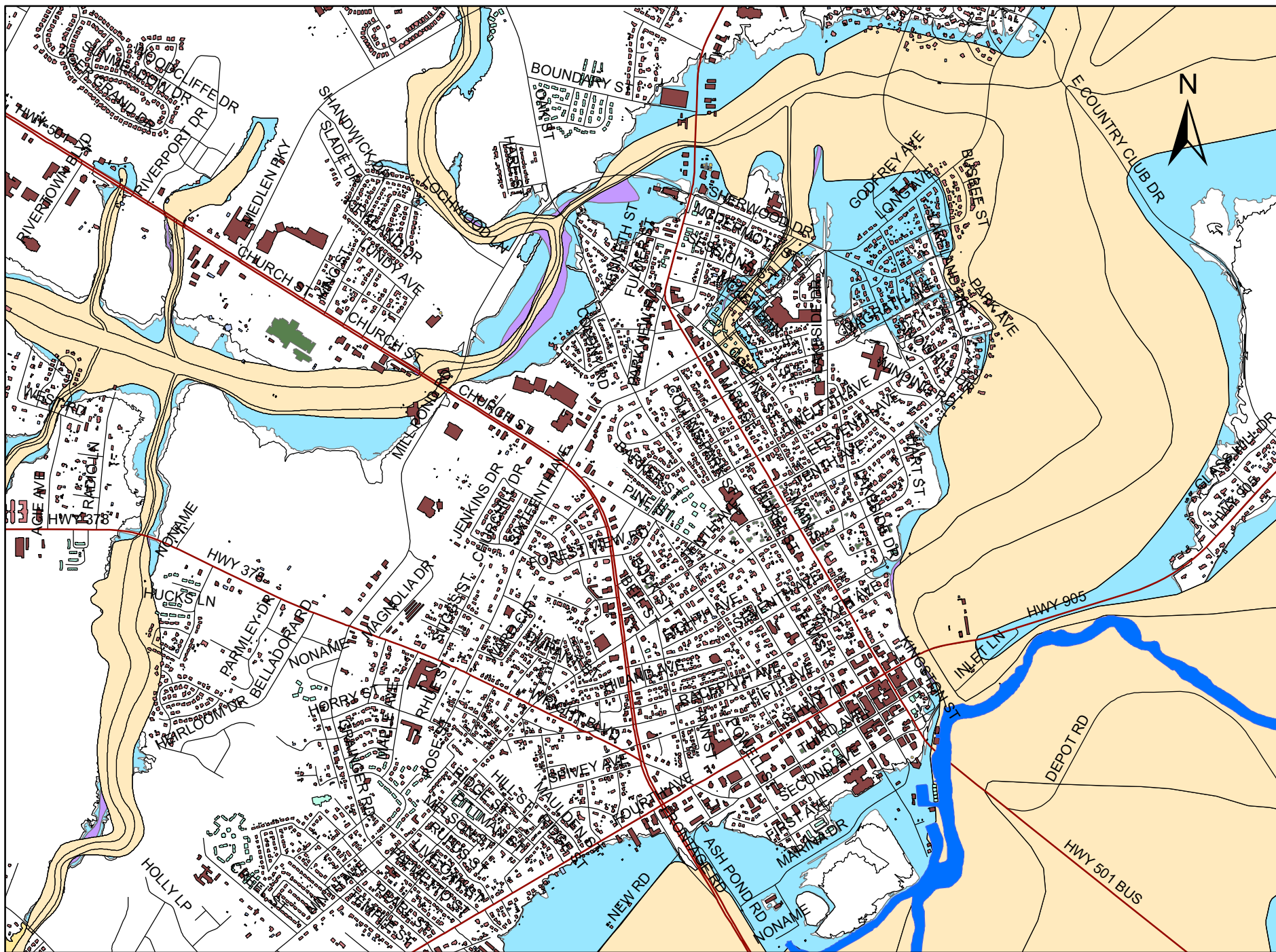

2015 vs 2019 PROPOSED FEMA MAPPING

CONWAY

2015 PRELIMINARY FLOOD ZONE

2019 PROPOSED FLOOD ZONE

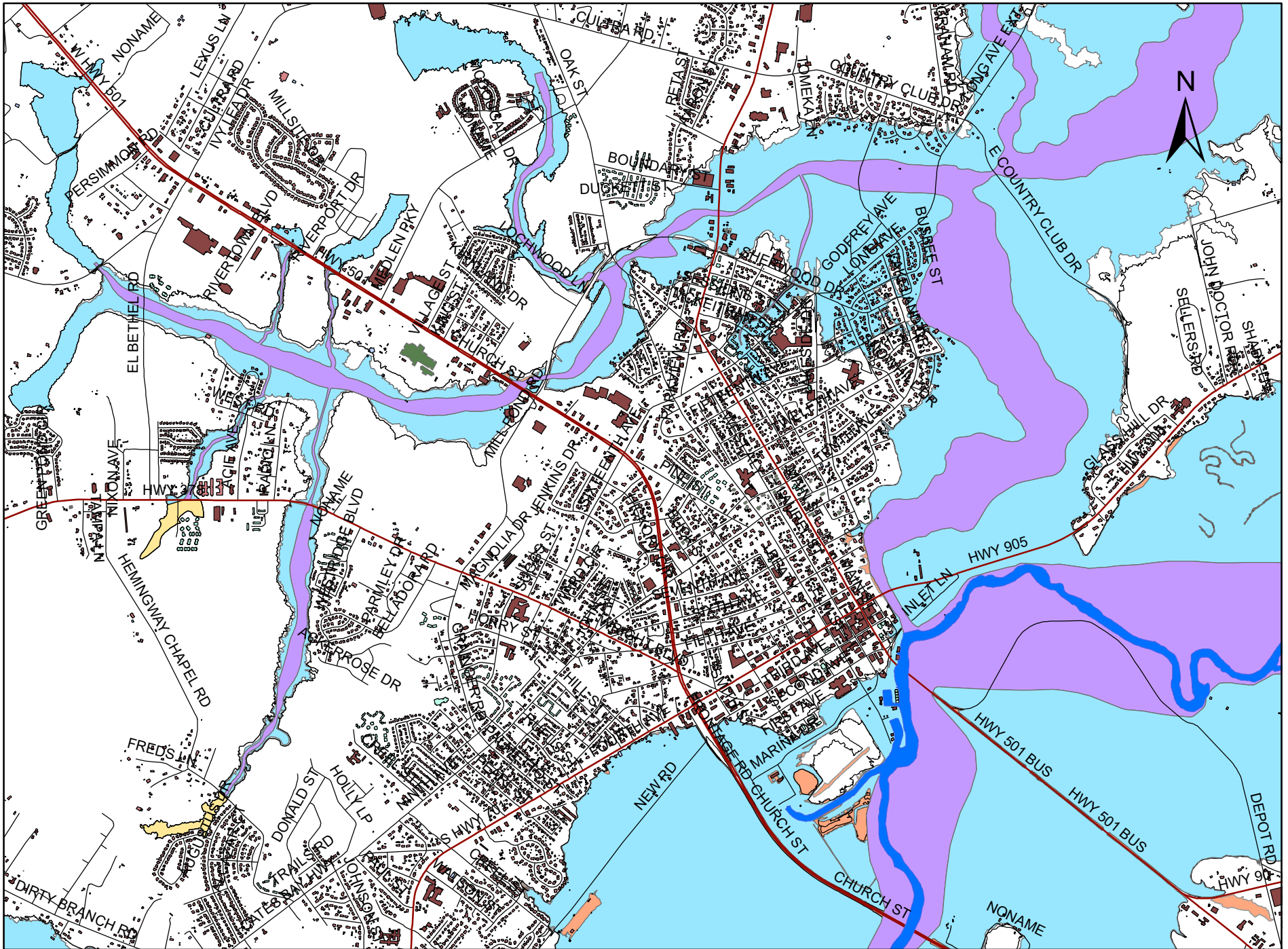

CURRENT vs 2019 PROPOSED FEMA MAPPING

BUCKSPORT

CURRENT FLOOD ZONE

PROPOSED FLOOD ZONE

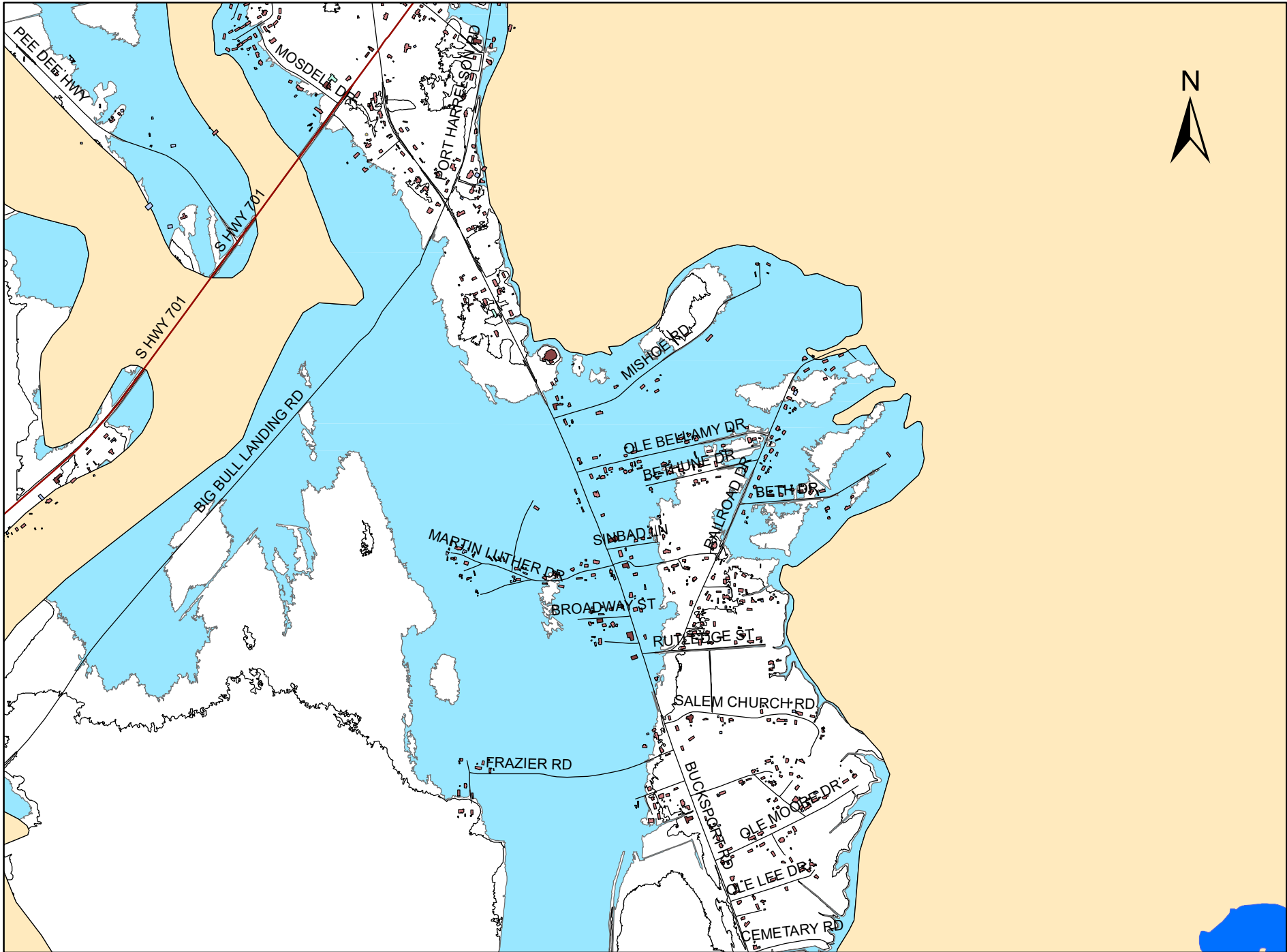

2015 vs 2019 PROPOSED FEMA MAPPING

2015 PRELIMINARY FLOOD ZONE

2019 PROPOSED FLOOD ZONE

BUCKSPORT

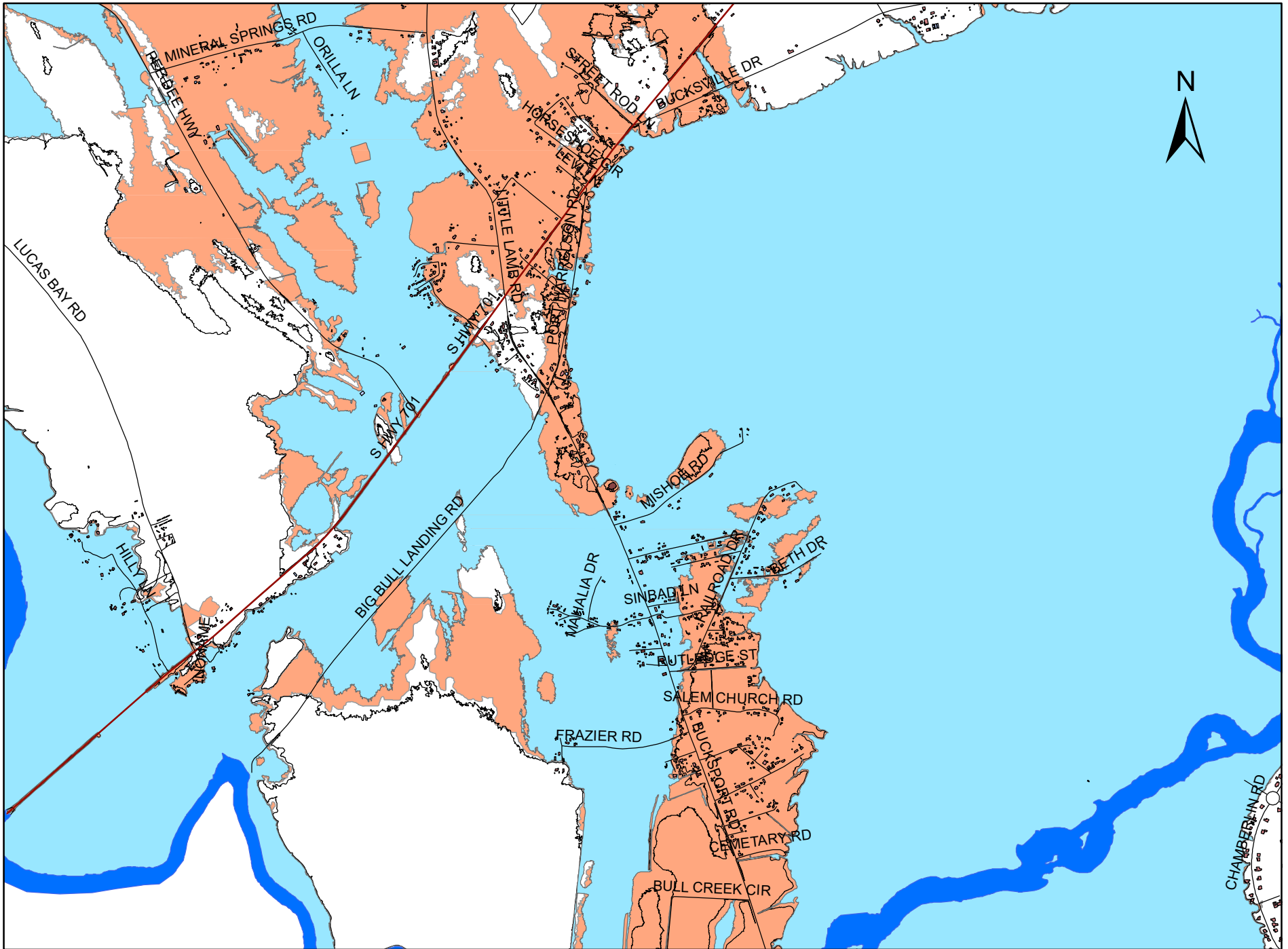

CURRENT vs 2019 PROPOSED FEMA MAPPING

SOCASTEE

CURRENT FLOOD ZONE

PROPOSED FLOOD ZONE

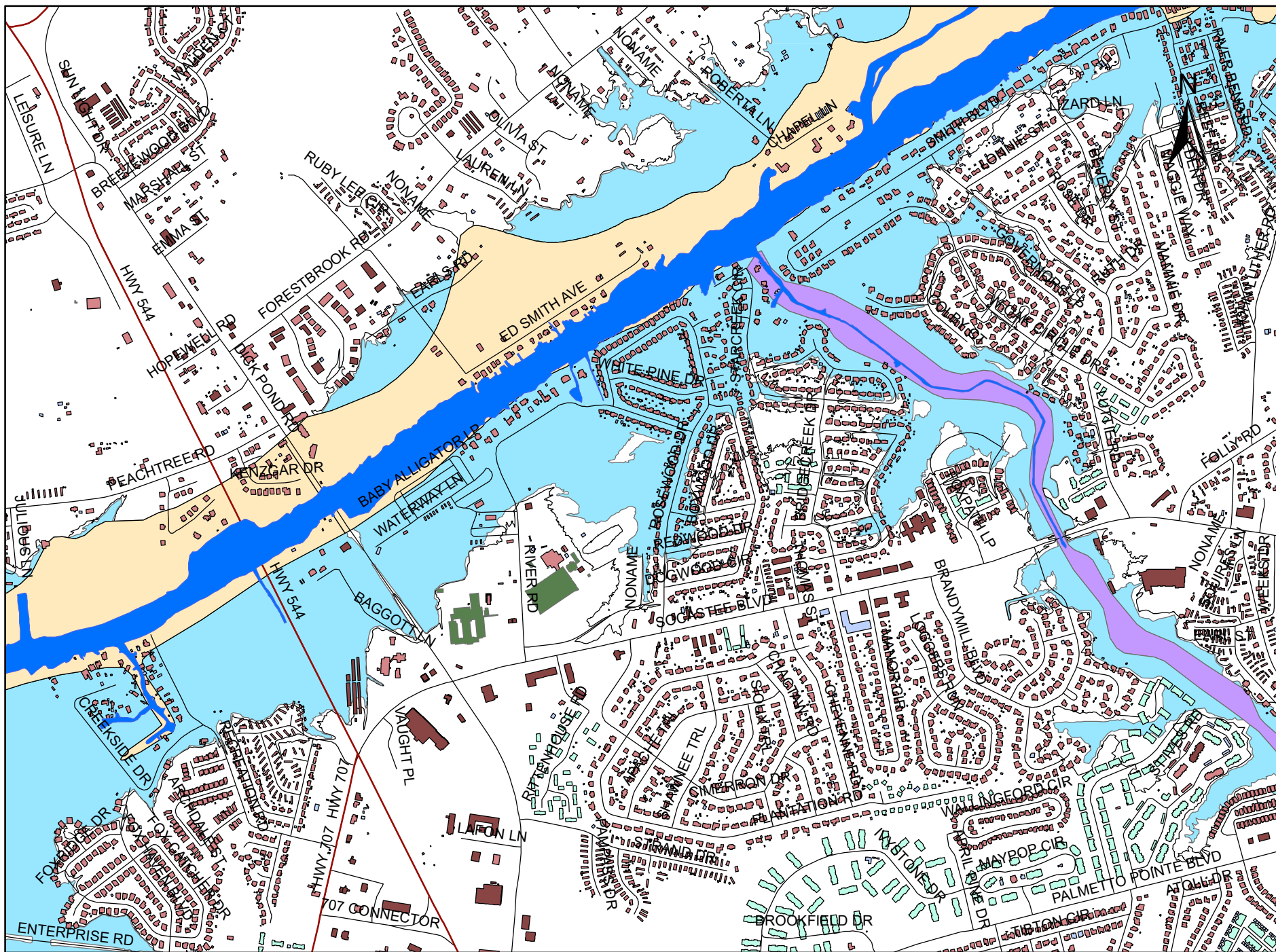

2015 vs 2019 PROPOSED FEMA MAPPING

SOCASTEE

2015 PRELIMINARY FLOOD ZONE

2019 PROPOSED FLOOD ZONE

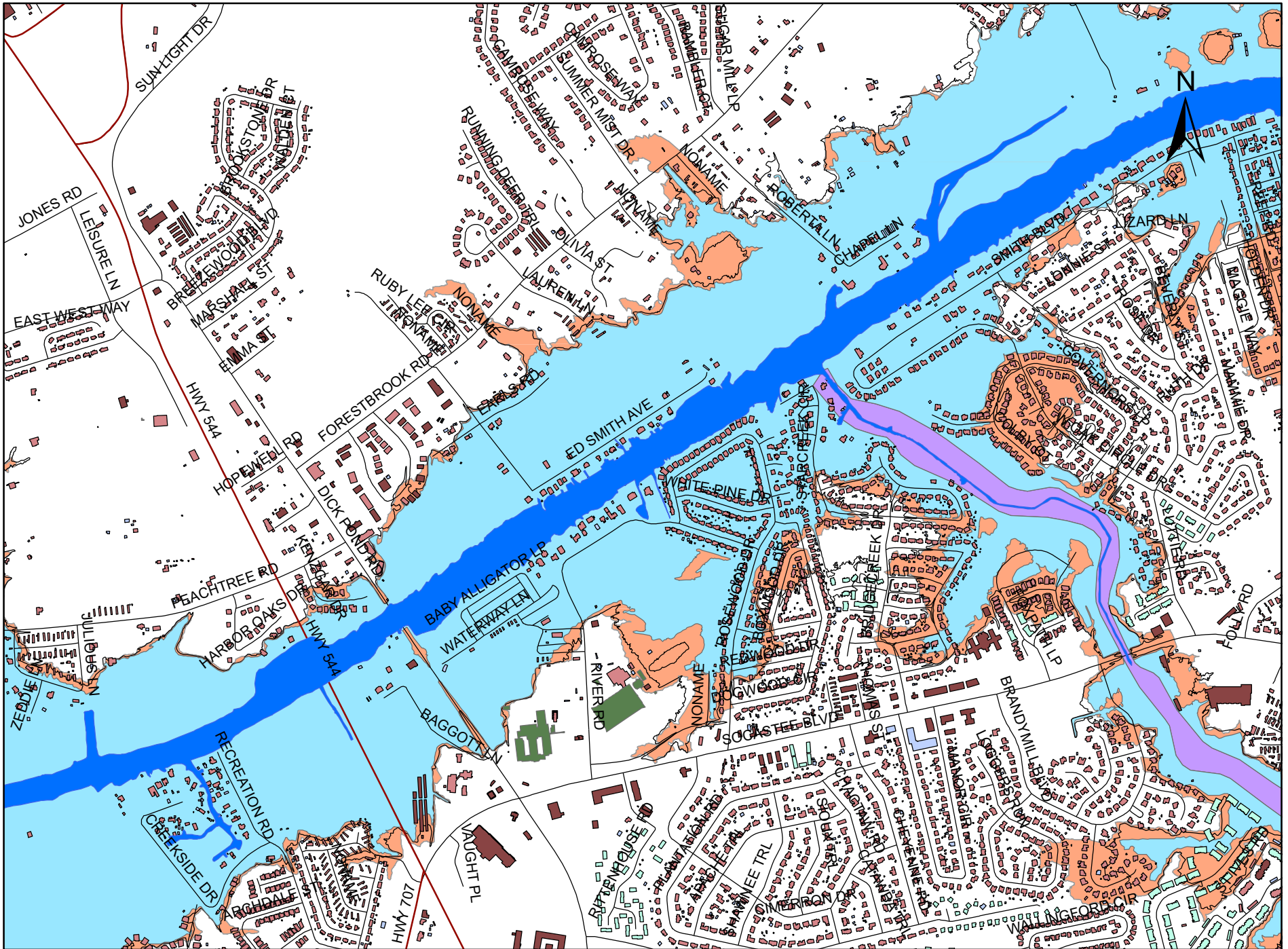

CURRENT vs 2019 PROPOSED FEMA MAPPING

CURRENT FLOOD ZONE

PROPOSED FLOOD ZONE

HARBOURTOWN

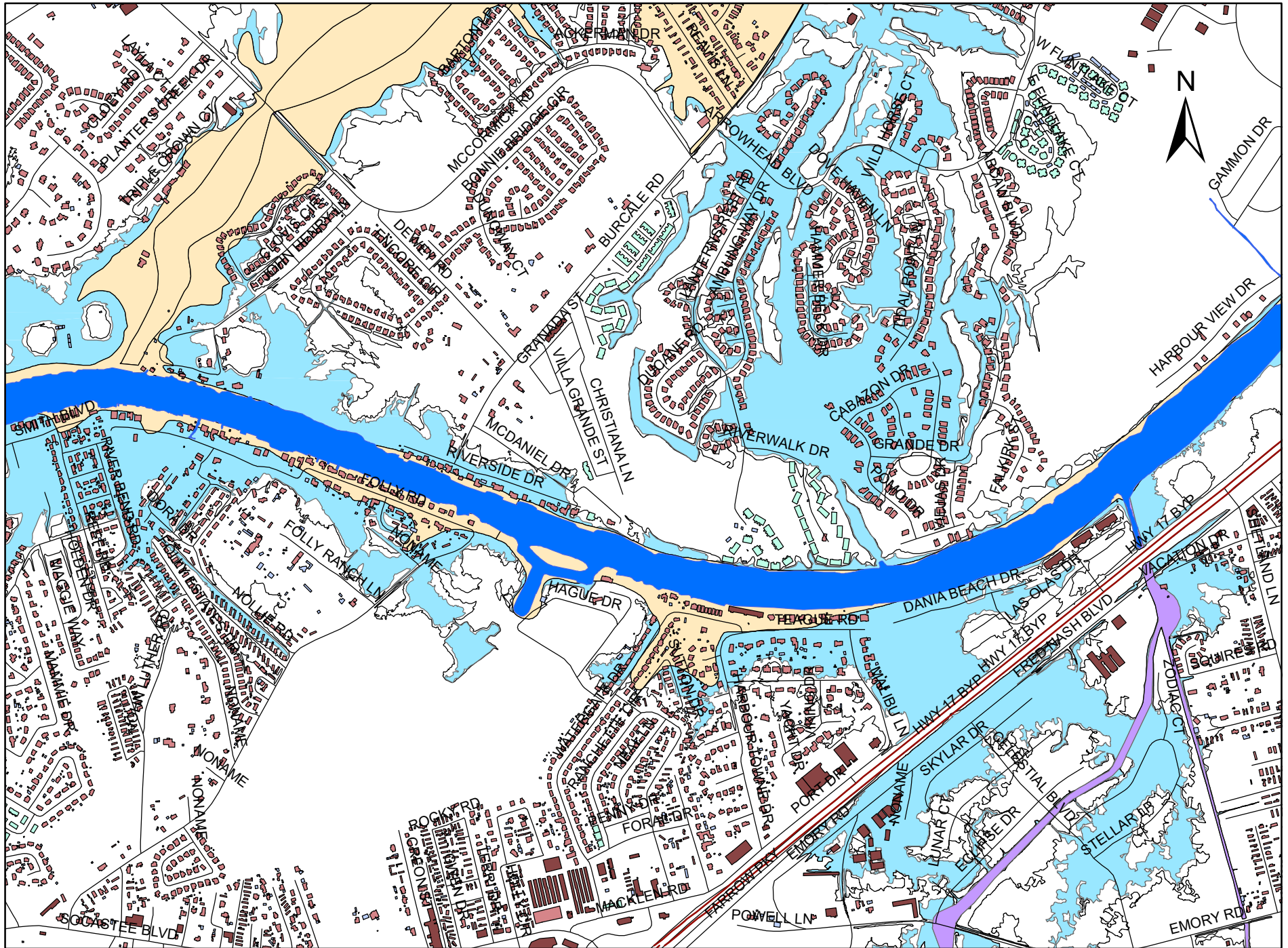

2015 vs 2019 PROPOSED FEMA MAPPING

HARBOURTOWN

2015 PRELIMINARY FLOOD ZONE

2019 PROPOSED FLOOD ZONE

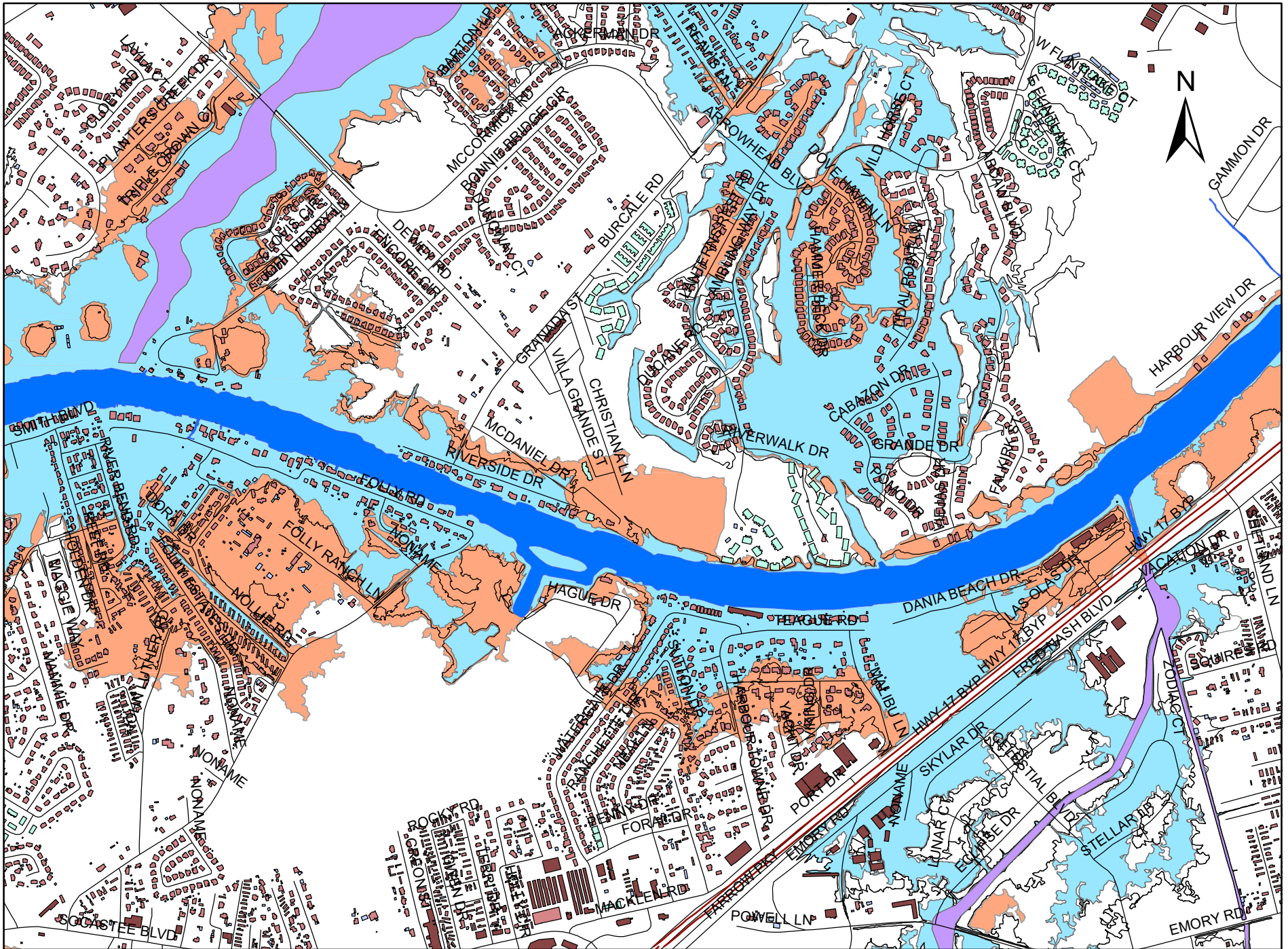

2019 FEMA MAPPING
Topographic Discrepancy
Forestbrook Area

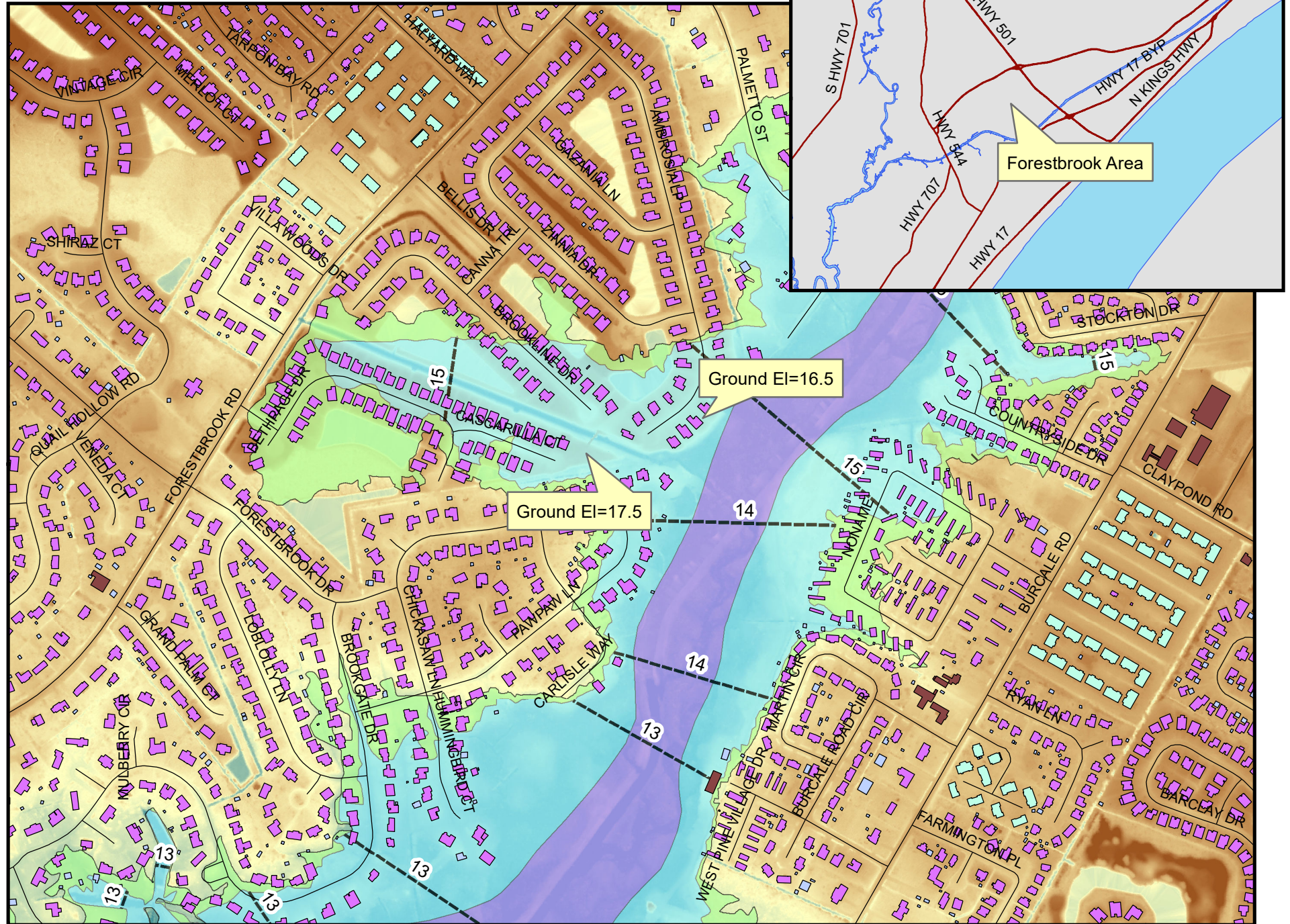

2019 FEMA MAPPING
Topographic Discrepancy
Burcale Road Area

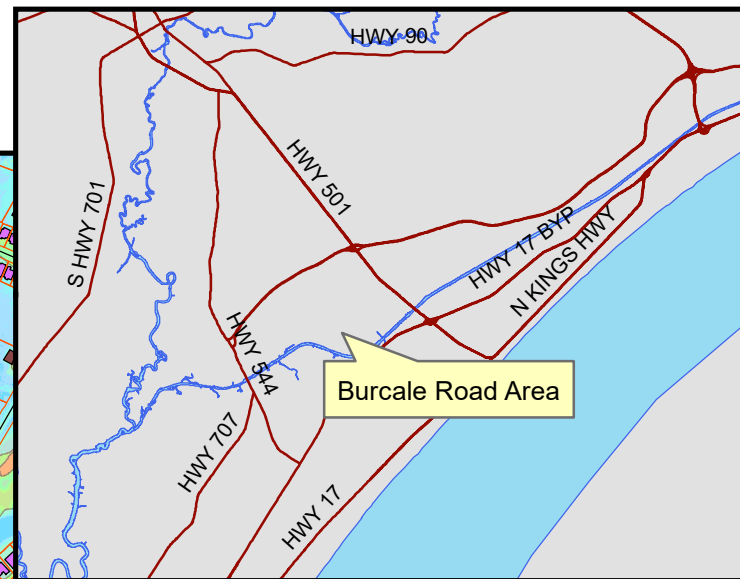
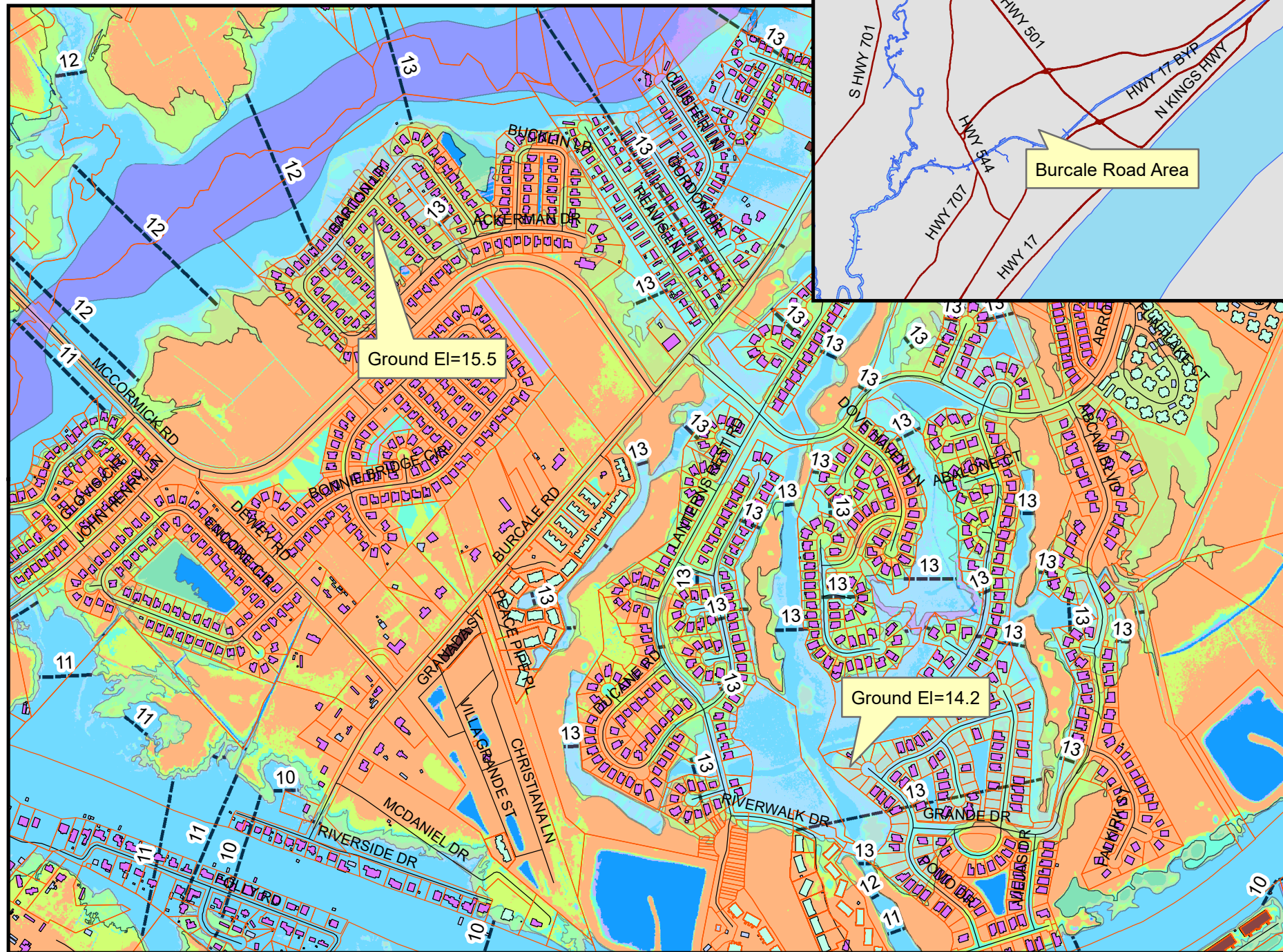

2019 FEMA MAPPING
Topographic Discrepancy
Palmetto Point Blvd. Area

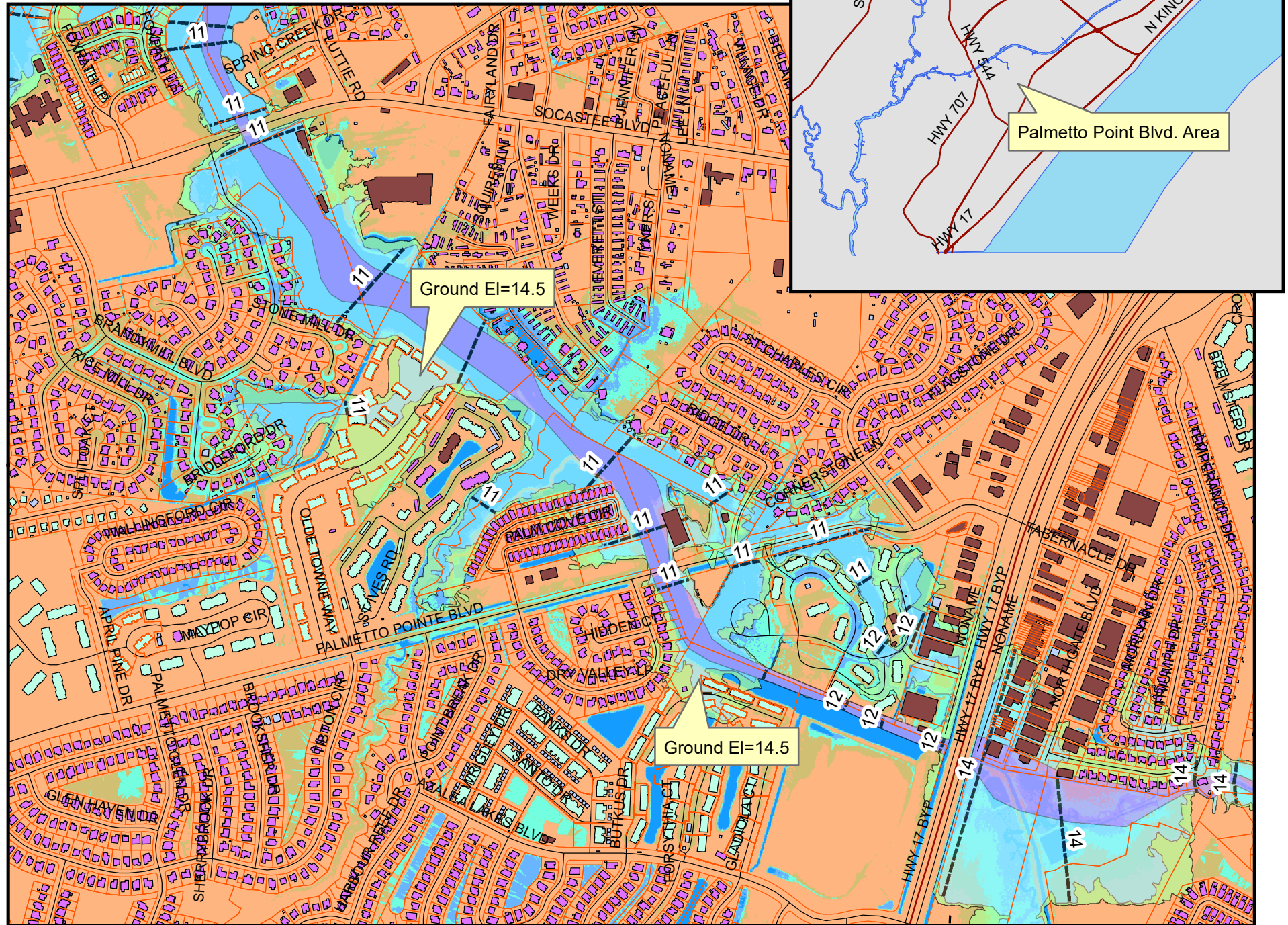

Timeline for Adoption of Maps

Federal Register Notice should occur around Nov.-Dec. 2019

Public Notice in newspapers Jan. 2020

90 day Appeal Period Jan. – Mar. 2020

Letter of Final Determination (If no appeals) April- May 2020

Appeals will delay this by an unknown amount of time.

Map Adoption by County Council (6 Months Max.) Nov. 2020